WEATHER PREDICTION.
For Newark and Vicinity; Rain or snow late tonight or Friday.

THE NEWARK ADVOCATE

10 Pages

VOLUME 72—NUMBER 93. NEWARK, OHIO, THURSDAY EVENING, NOVEMBER 16, 1911. TEN CENTS A WEEK.

UNCLE SAM MAY INVADE TERRITORY

Soldiers in Philippines Held in Readiness for Service

TO PROTECT FOREIGNERS

In China and Also to be Used in Case of Anarchy---New Cabinet.

Washington, Nov. 16.—Not a soldier will leave the Philippines for China, except upon order of President Taft. Such order has not been given as yet, but the regiment is being held in Manila in readiness to move upon a moment's notice. Reports have been made to the state department by foreign consuls to China that it is insumbent upon the United States to furnish troops to act as a part of the international police force to be used to protect foreigners and to be used in case of emergency.

Amoy, China, Nov. 16.—Practically the entire south half of Fo Kien province is in the hands of rebels and new troubles have developed in the interior. At Cang Chow faction fighting is going on for the control of the local government. King Hing Hwa, a coast city, today quietly accepted rebel control and many of the old officials will remain at their posts. The radical element of this city is organizing the Republican governmentwithout the aid of the conservatives, who repudiate rebel control.

Peking, Nov. 16 —A cabinet formed by Premier Yuan Shi Kai was announced in an imperial edict today It includes a few Manchus, but no nobles. Some of the ablest men of China, but, under the circumstances, the ministry is considered satisfactory.

Washington. Nov. 16.—Ostensibly planning to keep open the line of communication between Peking and the sea, in order to perform its part of the International Boxer Treaty, the State Department will send a regiment of troops from Manila to Ching Wing Tao, a seaport on the Gulf of Pechili, and which is touched by the railroad leading to the Chinese capital, about 250 miles distant.

The troops have been ready under waiting orders in Manila for some time and a transport is all ready to sail.

Well-informed diplomats here say that the United States authorities and other powers interested fear a siege of anarchy will follow the prospective abdication of the Emperor.

For this reason the Powers seem to have reached an understanding to land their respective forces at the first outbreak to protect foreigners

At the first indication that the revolutionists or the Imperialists cannot protect foreigners, the United States will interfere in China. This statement is made on high authority.

From the same source comes the statement that the United States is prepared — is ready to land 10,000 soldiers on Chinese soil and anchor the whole Asiatic fleet in Chinese waters.

The fleet contains a dozen cruisers gunboats and monitors, under the command of Rear Admiral Joseph B. Murdock.

President Taft and his advisers will neglect no precaution. No movement other than getting ready will the Government make until it is positively demonstrated that anarchy prevails and that the lives and property of foreigners in China are endangered. That this condition is expected to come about no member of the Administration will admit.

The answer of all officials here is that, in a war such as that in China now, no one can say what will happen, but that it is wise to be ready for any emergency. All the Powers have the pledge of both the revolutionists and the imperialists that foreigners will be protected, but a condition of anarchy may result, which may compel interventions.

It was said at the State Department that request for the troops has not yet been made on the War Department, but it was momentarily expected.

The officials were careful to make it appear that the dispatch of these troops to China would be without any political meaning and the movement was not to be construed as intervention

Under the treaty which terminated the Boxer troubles, the United States with other Powers, was accorded the privilege of maintaining a military force along the line of railway between Peking and the sea in order to guard against such an event as the seige of the legations during the Boxer uprising.

Beyond the maintenance of a marine guard of 100 men (only recently and temporarily increased to 200) the United States has never availed itself of this permission, and it has fallen to the lot of other nations, principally Great Britain, France and Japan, to maintain small garrisons along the line of the road from Tiensin to Peking. It is felt that it is now incumbent upon the United States to perform its part of this duty, hence the decision to employ some troops to supplement the marine guard.

The main consideration that prompted the State Department to act is said the the fact that the ports of the gulf of Pechili are closed with ice about his time every year, and it will be necessary to land the troops now if they are to be employed at all during the winter in China.

As Tientsin lies 40 miles up the river from the gulf and is thus certain to be cut off from water communication by ice early in the season, the American regiment will probably be landed at the port of Chingwingtao, which is said to be rarely ice-bound.

This port is located on the railroad which passes through Tientsin coming from Peking, and is about 25 miles distant frim the Chinese capital It is also about 100 miles southeast of Jehol, which place would probably be chosen as a refuge by the Chinese Imperial family in case the dynasty is overthrown by the revolutionaries.

The transport Sherman is now lying in Manila Harbor, having been detailed there at the suggestion of the State Department She could land a regiment at Chingwingtao within four days after she received her sailing orders.

Rear Admiral Murdock, commander-in-chief of the United States Asiatic fleet, has transferred his flag from the Rainbow to the Albany, which is a smaller vessel, and changes his base from Shanghai to Nanking. As the Rainbow draws 26 1-2 feet of water and the Albany only 16 feet, it is believed the change was made to enable the Commander-in-Chief to proceed up the Yangtse river to near the troubles in the interior.

PUPILS MARCHED OUT OF BURNING SCHOOL BUILDING

Cleveland, Nov. 11.—Fire starting from an overheated stove threatened the lives of 600 pupils of the drawing school today. A fire march in which the pupils have been trained probably saved the lives of a great number of the children. The children had just assembled when the fire was discovered in one of the class rooms The fire department was summoned and the children marched out to the accompaniment of hand clapping.

BISHOP SMITH DEAD.

Philadelphia, Nov. 16. — Bishop Alexander Mackay Smith, aged 61, of the Protestant Episcopal diocese of Pennsylvania, died suddenly of heart disease at his home here early today.

ABE RUEF'S FRIENDS SEEKING TO HAVE HIM RELEASED ON PAROLE

San Francisco, Nov. 16 — The movement to get Abe Ruef out of San Quentin prison, where he is serving a 14-year term for grafting in this city, has gained such force that it seems likely that he will go free. Franklin K. Pierce, interstate commerce commissioner, and Brand Whitlock, mayor of Toledo, have

signed the petition asking for the release of Ruef on parole. There is a general feeling that Ruef has been a scapegoat He was convicted at a time when the conviction of any of the accused men would have been easy, but all the others charged with grafting escaped.

AUTO PARTY BLOWS SAFE

Bascom, O., Nov. 16—Dashing up to the local postoffice in an auto early today robbers dynamited the safe and smashed the furniture of the office and escaped, being frightened away by citizens rushing to the scene of the explosion. They secured no booty.

GENTLEMAN BURGLAR WHO KILLED WOMAN PLEADS INSANITY.

Springfield, Mass., Nov. 16. — Bertram G. Spencer, on trial for the murder of Miss Martha B. Blackstone

while committing a robbery March 31, 1910, will depend on the plea of insanity to save his life. He has admitted killing the woman. The jury to hear the case against Spencer was selected within three and one-half hours, only 125 veniremen being examined.

FRANK GRAEF TAKEN TO PEN THIS MORNING

Frank Graef, who pleaded guilty to manslaughter in connection with the lynching of Carl Etherington, and who was sentenced to confinement in the Ohio penitentiary for a period of fifteen months, was taken to Columbus Thursday on the 11:55 interurban car and turned over to the officials of that institution.

CASUALTIES IN FIRST DAYS HUNT OVER THE STATE

Total wounded	10
Probably fatal	1
Dangerous	1
Eye shot out	1
Legs probably gone	4
Hands shot off	2
Foot mangled	1

Not less than ten persons were shot yesterday incident to the opening of the fall hunting season. Of these none was killed, but one is expected to die, one is regarded as dangerous, and the others may be described as serious.

Considering the fact that thousands of men, armed with all kinds of guns and doing all kinds of shooting were roaming over the fields and through the woods of Licking county Wednesday, no fatalities have been thus far reported, and as far as known, no accidents have occurred. This is remarkable and tends to show that hunters are being more careful in guarding against accident than formerly and that they have been studying the rules printed regarding the handling of firearms.

TO APPROPRIATE LAND FOR SCHOOL

Appropriation proceedings have been brought in the Probate court for the purpose of appropriating lands for public use with the intention of using the same for school house site and play grounds, as an addition to the Indiana street school The land sought to be appropriated belongs to Sidney S Brown, William A. Welsh, James P. Welsh and Martin E Welsh The case will be for hearing in the Probate court on Tuesday, December 12, at 9 o'clock a m

The old man who proposes to a young girl might ask her how she would like to be his widow

WHAT IS IT?

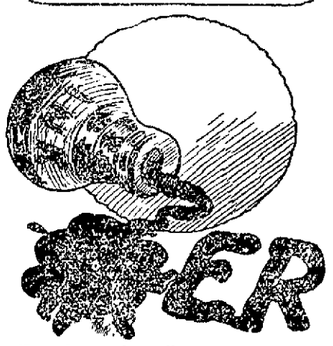

Found on the office desk.

Answer to Wednesday's puzzle — Tabby

DEMOCRATS WILL AMEND TRUST LAWS

Provides Prison Terms for the Heads of Pirate Corporations

APPROVED BY LEADERS

And Will be Placed Foremost on Legislative Program---The Amended Bill.

Washington, Nov. 16. — Felons' stripes as a punishment for trust criminals in the United States to end "commercial piracy under benevolent 'rules of reason,'" are proposed in a bill amending the Sherman anti-trust law, drafted by Representative Henry of Texas, to be introduced in the house upon the opening of congress next month. Its introduction probably will mean its passage in the house.

The bill specifically defines just what constitutes a trust, legislates from the present statute the rule of reason as interpreted by the supreme court in the Standard Oil and Tobacco decisions, and provides as punishment for violation of the law imprisonment for two to ten years in the penitentiary. It will be referred to the judiciary committee for deliberation.

Representative Henry, who has been conferring with Representative Clayton of Alabama, chairman of the committee, and other Democratic leaders, has completed the draft of the proposed changes in the much discussed statute.

In explaining his bill Representative Henry declared that actual imprisonment of great industrial offenders is essential to a cure for the trust evil, and that a law, to be rigid must of necessity define a trust, to leave no room for controversy.

The proposed bill amends the first three sections of the Sherman act, leaving as they are sections 4 to 8, inclusive, and adding two new sections. Section 1 is amended to define specifically a trust and reads as follows:

"Every contract, combination in the form of trust or otherwise, or conspiracy in restraint of trade or commerce among the several states, or with foreign nations, is hereby declared to be illegal. And that a trust is a contract, or conspiracy, or agreement of whatever character, by combination against trade or commerce, or aids to commerce, of capital, skill or acts by two or more persons, firms, corporations, officers of corporations, or associations of persons, or either two or more of them, for either, any, or all of the following purposes:

"First. To create or carry out restrictions in trade or commerce or aids to commerce or to create or carry out restrictions in the full and free pursuit of any business authorized or permitted by the laws of the United States of America.

"Second. To increase or reduce the price of merchandise, produce or commodities.

"Third To prevent competition in manufacture, making transportation, sale, or purchase of merchandice, produce of commodities, or to prevent competition in aids to commerce.

"Fourth To fix at any standard or figure whereby its price to the public shall be in any manner controlled or established any article or commodity or merchandise, produce, or commerce, intended for sale, use, or consumption in the United States of America.

"Fifth. To make or enter into or execute or carry out any contract or obligation of any kind or description by which they shall bind or have bound themselves not to sell, dispose of or transport any article or commodity, or article of trade, use, merchandise, commerce or consumption below a common standard figure, or by which they shall agree in any manner to keep the price of such article, commodity or transportation at a fixed or graded figure, or by which they shall in any manner establish or settle the price of any article or commodity or transportation between them or themselves and others to preclude a free and unrestricted competition among themselves and others in the sale or transportation of any such article or commodity, or by which they shall agree to pool, combine or unite any interest they may have in connection with the sale or transportation of any such article or commodity that its price might in any manner be affected.

"Every person who shall make any such contract or agreement, or knowingly enter into or execute such conspiracy or combination shall be imprisoned in the penitentiary for a term of not less than two years nor more than ten years."

Sections 2 and 3 of the Sherman act, providing against monopolization or conspiracy in restraint of trade within the United States or with foreign nations, are amended to include the penitentiary punishment for violation, instead of the present provisions for a fine of $5000 or "imprisonment not exceeding one year, or both."

The added sections are as follows:

"All acts and parts of acts inconsistent with this act are hereby repealed; but this act shall not affect rights, pending suits, proceedings and liabilities which arose, accrued or were begun under any previous laws, or actions, or proceedings, as provided for by previous acts.

"That nothing in said act is intended, nor shall any provision thereof hereafter be enforced so as to apply to members of organizations or associations not for profit and without capital, or to agricultural products, or live stock in the hands of the producer or raisers."

Democratic leaders will confer on the bill as soon as the members assemble late this month, and it is their purpose to make the bill one of the foremost on the legislative program for the regular session.

HARRY K. THAW TO STUDY LAW

Matteawan, Nov. 16.—Harry K. Thaw has begun the study of law in the state hospital here where he is confined. Failures of the lawyers employed by him to secure his release have caused him to take up the study in an effort to free himself. Alienists who have testified against him have declared that the paranoiac cannot succeed in law.

CROP FAILURE IN RUSSIA

St. Petersburg, Nov. 16.—Eight million persons are in need of immediate relief owing to the failure of the crops in twenty rural provinces in Russia. This announcement was made today by the premier concerning reports of threatened famine. About 12,500,000 persons are affected by the crop failure and probably 8,000,000 will starve without aid.

ASSOCIATED PRESS AND ADVOCATE

It gives the Advocate much pleasure to announce that this newspaper is now a member of the Associated Press, having been elected to membership at a recent meeting held in New York City.

While there are several good news gathering agencies, one of which has for years supplied the Advocate with its telegraph news, everywhere the Associated Press is recognized as THE press association. Its correspondents are everywhere; its field is the world. It is always on duty, accurate, reliable.

A short time ago the Associated Press general offices for Ohio were removed to Columbus in the Dispatch Building, and it is from the Dispatch headquarters that the Advocate's wire report is now received.

An Associated Press franchise is a valuable feature for any newspaper to possess and in many instances is most difficult to obtain.

Years ago the public learned to regard an Associated Press dispatch as authentic. The "A. P." is to news what "sterling" is to silver. It is therefore with pleasure that this newspaper announces that from today the Associated Press dispatches will appear in the Newark Advocate.

MANY ENTRIES FOR HORSE SHOW

New York, Nov. 16—A number of exhibitors and entries for the horse show Saturday show that the horse still holds his own in New York at least. Nearly 2,000 animals will be shown by 312 exhibitors breaking all records since the establishment of the show nearly 27 years ago.

WILL CARRY CASE TO HIGHER COURT

New York, Nov. 16.—The petition of the Independent Tobacco companies for leave to intervene in the government dissolution suit against the American Tobacco company, was denied today by the United States Circuit court. This means that the case will go to the Supreme court at once.

TAXI SMASHED IN COLLISION WITH A BUGGY

A taxicab from Bolton's garage, driven by Joe McKenna, while making an early morning run up Hudson avenue, collided with a rig belonging to Elliott Forry, who resides north of the city, cutting the horse and breaking the rear axle of the buggy, while the auto was badly smashed. The machine was thrown from the street onto the sidewalk. Neither the driver of the taxi nor Mr. Forry was injured. The accident occurred in front of the Christian Science church about 2 o'clock Thursday morning.

McKenna was notified by the police to appear before Mayor Ankele this morning, which he did. Mr. Forry did not appear against McKenna and the case was continued until Friday morning.

CLAIMS PASTOR GAY DECEIVER

Joliet, Ill, Nov. 16.—Amanda Bronwer, wife of the Rev. John Horton, an English clergyman, said to have another wife in England, today began suit for divorce, accusing him of bigamy and declaring the minister was a deceiver and wrote to other women and that he wanted her to run away to Mexico.

CRACKSMEN GET AWAY WITH STAMPS

Bedford, Nov. 16.—Two cracksmen blew open the safe of the postoffice here today with nitroglycerine and escaped in an auto with stamps valued at $2,000. The robbery was not discovered until the office opened.

GOLDSBOROUGH, FIRST G. O. P. GOVERNOR OF MARYLAND SINCE '59

Baltimore, Nov. 16.—Phillips Lee Goldsborough, governor-elect, is the first Republican to be chosen execu-

tive head of Maryland since Lloyd Lowndes was elected in 1859, so he is the second Republican to hold the office since the civil war. Mr. Goldsborough is collector of internal revenue for the Maryland district.

STORMS BREWING IN GRANGE

Triple-Angled Contest Now On Before the National Body

BACHELDER STEPS DOWN

And Ohioan May Succeed to the High Office of National Master.

Columbus, Nov. 16.—Mutterings of a series of storms in the sessions of the National Grange were heard yesterday when a report of the executive committee relative to the attempted expulsion from the order of George P. Hampton of New York was tabled; when so-called progressive delegates held two secret meetings to lay plans for a fight for a change in the representation scheme of the organization, and when standpat delegates postponed appointment of a committee to work in conjunction with a trio suggested by insurgents for the purpose of harmoniously selecting a new national master.

Equally as secret as the star chamber sessions of the reactionaries and insurgents was a meeting of 14 masters of as many state granges who organized a middle-of-the-road group avowedly intent on a back-to-the-grange movement in the organization and the reclaiming of the order from either ultra conservative or ultra radical domination.

State masters, who, it was said yesterday, pledged themselves to take fence positions as between the other two factions, were: Robert Eaton, Illinois; George Black, Kansas; E. T. Pettit, California; L. H. Healey, Connecticut; Richard Pattee, New Hampshire; N. P. Hull, Michigan; George R. Malone, South Dakota; Chas. M. Gardner, Massachusetts; D. C. Mullen, Idaho; George R. Schaeffer, Wisconsin; John Morris, Colorado; A. B. Johnson, Iowa; J. D. Ream, Nebraska, and F. E. Marchant, Rhode Island.

These, with the exception of Masters Pettit and Mullen, are accompanied by their wives, who have votes, and possess 26 out of 56 votes in the national sessions and, if they stay together, would hold the balance of power.

That a number of those listed with the middle-of-the-road group are progressives at heart is the claim of those who will fight at every turn the alleged ring-rule of the Bachelder-Jones faction.

Nahum J. Bachelder, national master and former governor of New Hampshire, will not seek the office again. Insurgents, in case a candidate agreeable to all factions cannot be selected, probably will push the candidacy of G. B. Horton of Michigan. Standpatters are one in the choice of Secretary C. M. Freeman, an Ohio granger, for the high office. members of the middle-of-the-road group say they have no candidate.

Early in yesterday's sessions Master W. T. Creasy of the Pennsylvania grange, reported that F. N. Godfrey, chairman of the national executive committee, a reactionary, had suggested that the two factions each select three men, forming a committee of six, to pick out a compromise official ticket. He also reported that progressives had chosen himself, C. S. Stetson of Maine and C. E. Spence or Oregon. Mr. Godfrey said that he had made the suggestion on his own initiative and postponement of the question followed. The harmony plan of the middle-of-the roadsters did not become generally known yesterday.

A reception accorded the national grange by the Ohio organization last evening in the Chamber of Commerce was attended principally by conservatives, in which class the Ohio master, T. C. Laylin, chairman of the reception program, is placed by progressives. The male contingent of the insurgents, with few exceptions, held a conference at the Chittenden Hotel, while Mayor Marshall, Master Laylin, Master Bachelder of the national grange, Aaron Jones, Indiana master, and C. M. Freeman, national secretary, made speeches and listened to songs by members of the Columbus Republican Glee Club. Governor Harmon was out of the city and delegates who had hoped to see the presidential aspirant were disappointed.

A vote which may come today on the question of the expulsion of Mr. Hampton, the New Yorker, will be the first test of strength of the warring factions. A split-up of the middle-of-the-road group of masters is expected on this vote.

It is much easier for a woman to change her mind than for a man to change his luck.

Newspaper Archive®

Young Mothers

No young woman, in the joy of coming motherhood, should neglect to prepare her system for the physical ordeal she is to undergo. The health of both she and her coming child depends largely upon the care she bestows upon herself during the waiting months. Mother's Friend prepares the expectant mother's system for the coming event, and its use makes her comfortable during all the term. It works with and for nature, and by gradually expanding all tissues, muscles and tendons, involved, and keeping the breasts in good condition, brings the woman to the crisis in splendid physical condition. The baby too is more apt to be perfect and strong where the mother has thus prepared herself for nature's supreme function. No better advice could be given a young expectant mother than that she use Mother's Friend; it is a medicine that has proven its value in thousands of cases. Mother's Friend is sold at drug stores. Write for free book for expectant mothers which contains much valuable information, and many suggestions of a helpful nature.

Mother's Friend

BRADFIELD REGULATOR CO., Atlanta, Ga.

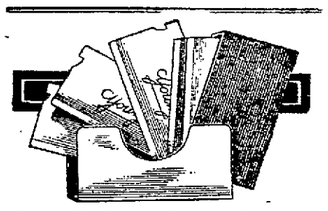

Razor blade excellence will not in itself produce a clean, smooth, comfortable shave.

The Young Safety Razor combines with blades of the highest quality, the correct shaving method.

Its keen, substantial, expertly ground blades meet the beard at an angle just as the old-fashioned straight razor does in the hands of an expert. With the Young anybody can shave with this diagonal stroke. A touch turns the blade, producing the slanting stroke, no matter what the position of the hand or what part of the face is being shaved.

Young SAFETY Razor $2.50

"The any-angle razor"

The Young Safety Razor outfit includes 12 of these superior blades. New blades can be bought at 75 cents a dozen. The price of the razor, with 12 blades and handle for stropping, in a neat case, is only $2.50—one-half the price of any other high-grade safety razor.

30 Days Free Trial

Get this razor from your dealer, or from us if your dealer does not carry it. Try it for 30 days. If you do not find it the best razor you ever used, return it and your money will be refunded.

YOUNG SAFETY RAZOR COMPANY
1715 Germantown Avenue, Philadelphia, Pa.

Five Delightful Cruises TO THE WEST INDIES, PANAMA CANAL, VENEZUELA and BERMUDA

Leaving New York by the Palatial Twin-Screw Steamers

S.S. Moltke (12,500 tons), 28 days Jan. 21, Feb. 24, 1912 ..... $150 up.
S.S. Hamburg (11,000 tons), 21 days Feb. 10, Mch. 7, 1912 ..... $125 up.
S. S. Moltke (12,500 tons.) 16 days March 26, 1912 ..... $85 up.

Every Luxury of Travel.
Every Refinement of Service Insured.

Also Cruises to the Orient, South America, Around the World, Italy and Egypt, etc.

Send for Illustrated Pamphlet.

HAMBURG-AMERICAN LINE

41-45 B'way, N. Y., or local agent.

PRIVATE LOANS

Our Private Loan Department will make loans from $10.00 up on short notice. For long or short time.

LOANS ON

Furniture, Pianos, Horses and Wagons, Goods in Storage and other securities.

All Transactions Confidential

NEW YORK FINANCE CO.

14½ North Second St.
Citizens Auto Phone No. 1319

NEWSPAPER LIBELS.

(Ohio Journal of Commerce.)

In the October number of the Century Magazine Hon. William J. Gaynor, mayor of New York, tells some wholesome truths about newspaper libel. The article has the title "Libel in England and America." This quotation is respectfully called to the attention of the sensational Scripps-McRae Newspapers:

In the whole range of rights won by human progress, none is more important than free speech and a free press. Without them free government could not exist. Yet democratic institutions have no deadlier enemy than the professional falsifier of daily events or the professional libeler who ruins reputations and poisons the community through the printed sheet; and free government can not survive the continuance of such a condition. Freedom of speech and of press means freedom to speak and write the truth, not falsehood or abuse.

There are about 23,000 newspapers in the United States today served by perhaps 100,000 writers. The immensity of the power for good represented by the American press, supplementing the work of half a million public school teachers, to say nothing of 215,000 ministers of religion, makes it all the more important that no shelter should be given to him who turns journalism into systematic deception or moral assassination.

It is not only that the libeler wickedly invades the home, spoils private character and spreads social suffering and confusion, but he strikes at the very heart of good government by intimidating public officials by persistent and systematic misrepresentation, thereby corrupting public knowledge and public sentiment, upon which free government depends.

TODAY'S MARKETS

Grain quotations furnished by W. B. Sargent, Nov 16.

	Open	High	Low	Close
Wheat—				
May	100.1	100.4	99.7	100.3
July	94.6	95.	94.6	95.
Dec.	94.2	95.	93.7	94.5
Corn—				
May	64.4	65.2	64.4	65.2
July	64.5	65.1	64.5	65.1
Dec.	63.4	64.3	63.4	64.2
Oats—				
May	49.7	50.2	49.7	50.1
July	46.3	46.3	46.2	46.3
Dec.	47.2	47.5	47.2	47.4
Pork—				
Jan.	16.32	16.60	16.32	16.57
May	16.72	16.97	16.70	16.97
Lard—				
Jan.	9.03	9.42	9.27	9.40
May	9.55	9.65	9.50	9.65

CHICAGO.

Chicago, Nov. 16.—Today's Hogs—Receipts 29,000; market steady to higher; light, $5.90 to $6.65, good, $6.30 to $6.60 1-2; heavy, $6.10 to $6.07 1-2; pigs, $4.25 to $5.90.

Cattle—Receipts 10,000; market dull; 15c to 25c lower; prime beeves, $4.50 to $9.10; stockers and feeders, $2.90 to $5.75; cows and heifers, $1.90 to $5.75; calves, $5.50 to $8.25.

Sheep and Lambs—Receipts 28,000; market steady; native sheep, $2.50 to $3.75; native lambs, $5.75 to $5.80.

PITTSBURG.

Pittsburg, Nov. 16.—Today's Hogs—Receipts 5500; heavy, $6.60; pigs, $6.10.

Cattle—Supply none.

Sheep and Lambs—Receipts 1800.

GRAIN AND HIDES—Wholesale Buying Price.
(Corrected Daily by Tenny & Morgan.)

Wheat	95c
Mixed Hay	$18.00
Salt-cured Hides, No. 1	13 3-4c
Green Hides, No. 2	10c
Salt-cured Hides, No. 2	12 3-4c
Green Hides, No. 1	11c
Calfskin, salt-cured, No. 1	15c
Calfskin, green, No. 2	12c
Calfskin, salt-cured, No. 2	13 1-2c
Tallow	6c
Corn, per bushel	75c
Oats	50c
Hay, timothy, per ton	$20.00
Straw, per ton	$6.00

PROVISIONS—Selling Price.
(Corrected by Arcade Market Co.)

Creamery Butter	38c
Sunbury Butter	38c
Country Butter	30c
Eggs	30c
Potatoes, new pk	25c
Chickens, each	35c to 65c
Cabbage, per head	5c, 8c, 10c
Ducks	75c to $1.00

EGGS, POULTRY, ETC.—Buying Price.
(Corrected by E. J. Ponsart.)

Country Butter	18 to 20c
Geese, per lb	9c
Chicken, per lb.	8c
Duck	9c
Old Rooster, per lb.	6c
Turkey, per lb.	13c
Old Hens	8c
Spring Chicken, ped lb.	8c
Eggs, per doz.	25c

WHEAT, CORN, OAT, ETC.—Retail
(Corrected Daily by Kent Bros., Feed Store.)

Old Corn	85c
New Corn	75c
Oil Meal	$2.10
Shelled Corn	90c
Chick Feed	$2.25
Timothy Seed, per bushel	$8.00
Hay, per cwt.	$1.40
Cotton Seed Meal	$2.00
Beef Scraps, per cwt.	$3.25
Bran, per 100 lbs.	$1.50
Chop	$1.75
Straw, per bale	50c
Shorts, per 100 lbs.	$1.60
Oats	60c
Scratch Feed, per 100 lbs.	$2.10
Calf Meal	$3.50

Only One "BROMO QUININE," that is **Laxative Bromo Quinine**
Cures a Cold in One Day, Grip in 2 Days

E. W. Grove on box. 25c

BURDENS LIFTED.

From Newark Backs—Relief Proved By Lapse of Time.

Backache is a heavy burden;
Nervousness wears one out;
Rheumatic pain; urinary ills;
All are kidney burdens—
Daily effects of kidney weakness.
No use to cure the symptoms.
Relief is but temporary if the cause remains.
Cure the kidneys and you cure the cause.
Relief comes quickly—comes to stay.
Doan's Kidney Pills cure kidney ills;
Prove it by your neighbor's case.
Here's Newark testimony.
The story of a permanent cure.

J. W. Lippincott, 127 N. Eleventh St., Newark, Ohio, says: "Doan's Kidney Pills cured me of kidney disease and backache. I gladly confirm the testimonial I gave in 1897 in praise of them."

For sale by all dealers. Price 50 cents. Foster-Milburn Co., Buffalo, New York, sole agents for the United States.

Remember the name—Doan's—and take no other. 2

Ladies' Velvet Shoes, $2.00.
Stephan's, Fourth and Main.

THE SINGLE TAX AND THE I. & R.

—Ohio Journal of Commerce.

In the Jamestown, (O.) Journal Mr. H. N. Ensign sounds a note of warning to farmers in the matter of selecting delegates to the constitutional convention. Mr. Ensign writes:

I wonder if it has occured to the farmers that unless we keep a sharp eye, one proposition will be put up in this constitution and that is the Henry George single tax land scheme; and unless we get a fair representation that will be one of the clauses to vote upon and if it is it will surely pass because over one-half of our voters are not land owners and their votes will go that way, and most monied men will vote to put all taxes on land values.

The initiative and referendum will also come up. I favor it, but it may not be best.

If Mr. Ensign were thoroughly acquainted with the machinery back of the plan to get the initiative and referendum into the Ohio constitution he would not be quite so likely to favor those new principles. Perhaps if he knew that the single taxers are the prime movers in the initiative and referendum propaganda he would be sure to be against the "I. and R." The single taxers, through "The Public" of Chicago, a single tax organ, frankly admit that they are for the "I. and R." because only through direct legislation will they be able to get the single tax and common ownership of land in Ohio or elsewhere.

There are few authenticated cases of great logevity in the torrid zone.

FOR DYSPEPSIA

You Risk No Money if You Try This Remedy.

We want every one troubled with indigestion or dyspepsia to come to our store and obtain a box of Rexall Dyspepsia Tablets. They contain Bismuth-Subnitrate and Pepsin carefully combined so as to develop their greatest power to overcome digestive disturbances.

Rexall Dyspepsia Tablets are very pleasant to take. They tend to soothe the irritable, weak stomach, to strengthen and invigorate the digestive organs, to relieve nausea and indigestion, thus promoting nutrition and bringing about a feeling of comfort.

If you give Rexall Dyspepsia Tablets a reasonable trial we will return your money if you are not satisfied with the result. Three sizes, 25 cents, 50 cents and $1.00. Remember, you can obtain Rexall Remedies only at our store—The Rexall Store. Frank D. Hall, 10 N. Side Square.

Romeo and Juliet at the Wonderland tonight. 1t

NEWARK HIGH TO PLAY DOANE

The Newark High school football team will play Doane Academy at the Y. M. C. A. field in this city on Friday afternoon.

The local team has been putting in some hard practice and as Doane has an exceptionally strong team this year, a good game is assured.

BASKETBALL.

The Columbus "Reps" will open the basketball season at the "Y" gym. Tuesday, November 28. The "Y" team has been practicing for several weeks and are rounding into their old time form. Several new players will be seen in the opening game. Livingston will play center and is speedier than ever this year. Wright, the new physical director will be seen as one of the guards.

A HAPPY LIFE.

The secret of a happy life does not lie in the means and opportunities of indulging our weaknesses, but it lies in knowing how to be content with what is reasonable, that time and strength may remain to us for the cultivation of our nobler nature.

No More Running Sores

Erman & Son Sell an Ointment Called San Cura That is a Positive Cure.

It matters not how old, persistent or poisonous the sore is, San-Cura Ointment, the powerful antiseptic, will draw out every particle of poison and promptly heal the sore.

So sure of this are the owners, the Thompson Medical Co., that they have authorized Erman & Son to return the purchase price if San Cura Ointment doesn't do all this paper says it will do. No fairer offer was ever made.

B. D. Dutton, Titusville, Pa., says: "My arm was covered with twenty-four running sores and swollen to twice its natural size. San Cura Ointment removed the pain, drew out the poison and healed the arm in an incredibly short time. It is the greatest compound for healing I ever used."

The mighty healing powers of San Cura Ointment are little short of marvelous. It gives instant relief, and is guaranteed to cure all salt rheum, eczema, bleeding, itching or protruding piles, ulcers boils, carbuncles, chapped hands and chilblains. For cuts, burns, scalds and bruises, it stops all pain quickly and heals promptly. 25c. and 50c. a jar. By mail on receipt of price if your druggist is out of it or does not keep it.

SAN CURA SOAP.

For tender, itching or irritable skin wash with San Cura, the only antiseptic soap that soothes and heals, and kills all germs of disease. It will cure pimples, blackheads, and make the complexion clear and attractive. 25c. at Erman & Son's.

Mail orders for San Cura Ointment and Soap filled by Thompson Medical Co., Titusville, Pa.

AFTER CHANGE OF VENUE IN OWENS CASE

Motion Filed By Prisoner's Attorneys This Morning—News of the Licking Courts.

In Common Pleas Court Thursday morning, Attorneys Frank A. Bolton and Jones & Jones filed a motion for a change of venue in the case of the State of Ohio against Edgar Owens, charged with first degree murder in connection with the lynching matter. The case has been assigned for trial on December 4.

Taking Depositions.

Edward Kibler, sr., and John M. Swartz were in Etna Thursday, taking depositions in the case of Clifton and Egolf vs. the Trustees of Etna Township, pending in the Court of Common Pleas, involving the question of the width of one of the streets in said village.

Suit for Divorce.

An action for divorce was instituted Tuesday in the Probate Court by Isabelle Wycoff vs. Edward Wycoff, on the ground of wilful absence for more than three years last past. Kibler & Kibler are attorneys for the plaintiff.

Made Parties Defendant.

In the case of Laura E. Weekley vs. Miles O. Weekley, in the Probate Court for the partition of a farm of 114 acres in Mary Ann township and other real estate, the Probate Court on motion of Kibler & Kibler, attorneys for Sidney Smith, has ordered that Smith be made a party defendant with leave to file a cross petition, setting up a mortgage and with leave to make new parties defendant requiring them to set forth what, if any, lien or claim they have against the real estate involved in the suit.

Real Estate Transfers.

Jacob R. Davies and Mary E. Davies to Margaret S. Stone, part of lot 13 in Benjamine Stickley's addition, renumbered 520, in Newark, $1 and other considerations.

Melville G. Beem and others to The Central National Bank, 3.50 acres in Lima township, $1 and other considerations.

J. L. Hampton, receiver of the Buckeye Nut Co., to the Central National Bank, 3.50 acres, together tenements of said company, in Lima township, $3,210.

Mary McConnell to Margaret Byrnes, part of lot K on Stanberry street, $1 and other good considerations.

Edward S. Jenkin, and wife and others to George O. Edwards and Maggie I. Edwards, real estate in Newark, $1 and other considerations.

Charles Darr and Minda Darr to K. A. Barcroft and Clarence E. Barcroft, inlots 373 and 374 in the Tallmadge other considerations.

In Every Home

there is sure to come physical suffering at times—suffering hard to bear—suffering which will be followed by serious sickness, if the first symptoms are neglected.

But this suffering will soon be forgotten, and there will be no after consequences if relief is obtained from a safe, reliable, natural corrective medicine.

BEECHAM'S PILLS

ought to be on hand in every home ready for use at first sign of trouble.

This famous family remedy has proved in years and years of trial, its power to correct physical trouble and to ward off disease.

Try for yourself—or in your home, a few doses and see how the bodily system is strengthened and refreshed and how surely and effectively they

Relieve Suffering

Your druggist can supply you; in boxes with helpful directions. 10c. and 25c.

DON MORELAND TO BE TRIED FOR MURDER

Alleged He Shot and Killed 13-Year-Old School Girl—Case Set for December 14.

The case of the State of Ohio against Don Moreland, aged 28 years, charged with murdering Elsie Henthorne, a 13-year-old daughter of Mrs. Fred Trout, of near Pataskala, on March 31, 1911, has been set for trial here on December 14.

The crime with which Moreland is charged is one of the most brutal in the criminal annals of the state. It is claimed that while the little girl was on her way home from school she was met by Don Moreland, who asked her to ride home with him. The next thing known of the Henthorne girl was when her dead body was found in the road about a quarter of a mile from the Henthorne home by Samuel Fravel.

Evidences about the place indicated that the body had been dragged from the middle of the road to the side, as there was a pool of blood in the wagon tracks, while her dinner basket was lying near her.

Moreland was found in a hay mow in a drunken stupor soon after and placed under arrest. He talked freely of the shooting, but claimed that it was done accidentally.

ASSIGNMENT OF CRIMINAL CASES BY PROSECUTOR

County Prosecutor Phil B. Smythe has filed in common pleas court an assignment of criminal cases for the balance of the term. The assignment covers all of those cases outside of the ones in which murder is charged. The assignment is as follows:

Monday, Nov. 20—Albert Lewis, non support; James Stoner, non support; John C. O'Dowd, non support; Samuel R. Walker, non support.

Tuesday, Nov. 21—Miles J. Davis, non support. Franklin Roe, non support; Arthur Dayton, non support; Albert Kent, Sr., non support.

Wednesday, Nov. 22—John Sissea, selling liquor to minors, four cases; John Sissea, keeping a place where liquor was sold.

Thursday, Nov. 23—Ohio vs. Samuel Cripps, rape; George Bonca, cutting to wound; Edward West, burglary and grand larceny.

Friday, Nov. 24—Ohio against Dick Seary, petit larceny; Ohio against Dave Shibler, assault and battery; Daisy Pickens, petit larceny; Walter A. Smith, grand larceny.

Monday, Nov. 27—Perry Davis, manslaughter; James Marlow, manslaughter.

Tuesday, Nov. 28—George Davis, shooting to wound.

Wednesday, Nov. 29—William Glenn, shooting to wound; Otto Gooding, assault and battery.

BRINGS SUIT FOR DAMAGES AGAINST FIRM

Plaintiff Claims He Was Badly Injured By Fall of Twelve Feet Into Excavation.

In Common Pleas Court George L. Bartlett has commenced suit against L. G. Hallock, Son & Co., contractors, for $5000 damages for personal injuries alleged to have been sustained by reason of negligence of the defendants. Plaintiff says that he was working over an excavation for a concrete foundation on the Pennsylvania Railway bridge, near the Baltimore and Ohio railroad depot, this city, when a plank tipped and threw him to the bottom of the excavation, a distance of 12 feet. He fell on his shoulder and neck and it is alleged that his back and head were badly injured. An order of attachment was issued against the defendants, claiming that defendants were non-residents of the state. Frank A. Bolton, attorney for the plaintiff.

LEGAL NOTICE.

State of Ohio, County of Licking, Probate Court:

Gertrude M. Applegate, as Administratrix, etc., Plaintiff, vs. Frank A. Applegate, et al., Defendants.

Notice is hereby given that in pursuance to an Order of the Court, in the above entitled action, that all creditors of the partnership of Applegate Brothers, deliver their respective accounts and demands to the Receiver of said partnership on or before the 15th day of December, 1911.

HARRY D. BAKER,
Receiver of Applegate Brothers.
11-16th5t

Overcoats $10.00 to $20.00.
Stephan's, Fourth and Main.

A Cup Full of Coffee Satisfaction

THAT is what every cup of Fitch's GRAINS OF HEALTH is. It *smells* like good coffee—it *tastes* like good coffee. But it has not one of the bad after-effects of coffee.

It won't hurt the most sensitive stomach. It is *good* for it—tones up the digestion—and at the same time gives the palate all the pleasure that the finest coffee ever sold can give.

Fitch's Grains of Health

The Coffee Substitute With the Coffee Taste

is as different from the ordinary tasteless or vile tasting coffee substitutes, as maple syrup is different from castor oil.

Many cannot tell Fitch's GRAINS OF HEALTH from coffee. Try it today and know for yourself how good it is. Drink all you want. The more the better. Physicians recommend it.

Fitch's GRAINS OF HEALTH is sold by all leading grocers. The price is 30 cents the pound package. It is ground, ready for use. It is just as easy to prepare as coffee. But only half as much Fitch's GRAINS OF HEALTH is required as coffee—a teaspoonful to a cup. Therefore it really costs only half as much as good coffee.

If your grocer cannot supply you, write us, mentioning his name, and we will send you a generous sample package of Fitch's GRAINS OF HEALTH (enough to serve a large family at breakfast) and a booklet telling you all about Fitch's GRAINS OF HEALTH. Enclose 6 cents in stamps for postage.

IT'S HEALTHIFIED!

Grains of Health Company
Youngstown, Ohio

(4)

Imported Calabash Pipes $1.15

Special Sale

For a short time we will sell the imported Calabash Pipes for $1.15. This lot contains many fine silver mounted pipes that sell for more than $3.00. It is the greatest pipe sale ever held in Newark and won't last long. You ought to get your Christmas pipe while this special sale is on.

CRAYTON'S DRUG STORE
SOUTH SIDE

I Am Willing To Prove I Can Cure You

To That End I Am Giving Away $10,000 Worth of Medicine

In order to show beyond all doubt that I am in possession of a medicine that will cure kidney trouble, bladder trouble or rheumatism, I will this year give away ten thousand dollars' worth of this medicine, and anyone suffering from these diseases can get a box of it absolutely free. All that is necessary is to send me your address.

I don't mean that you are to use a part of it or all of it and pay me if cured. I mean that I will send you a box of this medicine absolutely free of charge, a gift from me to the Uric Acid sufferers of the world, so I can show them where and how they may be cured. I will not expect payment for this free medicine, nor would I accept it now or later if you sent it. It is free in the real meaning of the word.

For twenty-five years—a quarter of a century—I have been trying to convince the public that I have something genuine, something better than others have for the cure of stubborn, chronic rheumatism, for torturing kidney backache, for annoying calls to urinate. But it is hard to convince people—they try a few things unsuccessfully and give up all hope and refuse to listen to anyone thereafter. Happily, I am in a position now to demonstrate to sufferers at my own expense that I have a medicine that cures these diseases. I don't ask them to spend any money to find out; I don't ask them to believe me, nor even to take the word of reliable people, but all I ask is that they allow me to send them the medicine at my own cost. That is surely fair.

To this end I have set aside ten thousand dollars, which will be used to compound my medicine. Much of it is ready now to be sent out, all of it fresh and standard. There will be enough for all sufferers, though there be thousands of them. And anyone who needs it can get some of it free. But in order that I shall know that you have a disease for which this medicine is intended, I ask you to send me some of your leading symptoms. If you have any of the symptoms in the list printed here you need my medicine and if you will write me I will gladly send you a box of it free with full directions for your use. Look the symptoms over, see which symptoms you have, then write me about as follows: "Dear Dr., I notice symptoms number"—here put down the numbers, give your age, full address, and send it to me. My address is Dr. T. Frank Lynott, 5052 Occidental Bldg., Chicago, Ill.

The ten thousand dollars I am spending for the compounding of my medicine is only a part of the money I am devoting to this cause, for the package of medicine I send you will be fully prepaid at my expense. From any standpoint you view it, YOU incur no expense or obligation. Just tell others who you know are suffering who sent you the medicine that cured you.

I am promising to give away ten thousand dollars' worth of medicine, and I will do that; I am promising to send any sufferer who writes me a box of this medicine and full directions free of charge, and I will do that.

DR. T. FRANK LYNOTT
who is giving away $10,000 worth of medicine.

I can say further that this medicine has been vouched for according to law as complying in every detail with all requirements. It will stop rheumatism, it will stop pain and backache, it will stop too frequent desire to urinate; it will heal, soothe and strengthen. You will be better in every way for having taken it. There is not an ingredient that can injure; not one but will benefit. All that I ask is that you use it yourself so that you may be personally convinced.

Owing to the large number of requests, I have had ten thousand more copies of my medical book printed. This book is new and up to date and contains complete descriptions, symptoms, causes, effects and cures of kidney, bladder and rheumatic diseases. All who write for the free medicine will be sent a copy of this grand illustrated medical book—the largest ever written on these diseases for free and general distribution.

If you need medicine such as I have, if you are anxious to be cured and don't want to spend any money LOOKING for cures, write me. Read the symptoms over and let me hear from you today.

These Are the Symptoms:

1—Pain in the back.
2—Too frequent desire to urinate.
3—Burning or obstruction of urine.
4—Pain or soreness in the bladder.
5—Prostate trouble.
6—Gas or pain in the stomach.
7—General debility, weakness, dizziness
8—Pain or soreness under right rib.
9—Swelling in any part of the body.
10—Constipation or liver trouble.
11—Palpitation or pain under the heart.
12—Pain in the hip joint.
13—Pain in the neck or head.
14—Pain or soreness in the kidneys.
15—Pain or swelling of the joints.
16—Pain or swelling of the muscles.
17—Pain and soreness in nerves.
18—Acute or chronic rheumatism.

If You Want to Buy or Sell Anything Try

ADVOCATE WANT ADS.

3 LINES 3 TIMES 25 CENTS.

PILLSBURY'S BEST

"Cost is forgot
But quality not"

The Flour
CARRIED
EVERYWHERE

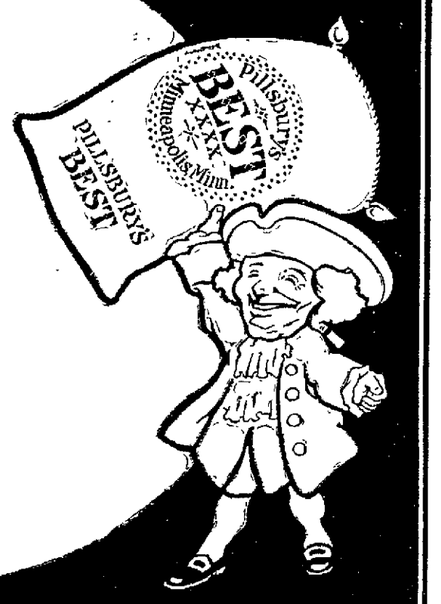

HEROIC MOTHER SAVED BABIES FROM DEATH

Fire started by children playing with matches caused considerable excitement and a bad scare at the home of James Bonham, 378 Maple avenue at 1 o'clock Thursday afternoon and resulted in Mrs. Bonham, the mother, being quite badly burned on the head and hands, in an attempt to rescue the two children who were sleeping in the bed while the fire was burning, while the two boys had their hair and eyebrows singed.

The two boys, Carl, aged 3 and Arthur, aged 6 were put to bed about 1 o'clock and the little one, Carl, remaining wide awake, crept out of bed, secured several matches which had been placed under a lamp, lit them setting fire to the matress. Fearing the consequences he crept back into bed while it was burning. The cries of fright which came from the older brother, reached the mother's ears and coming to the rescue, she with rare presence of mind threw the mattress from the window, receiving burns, which, while they are not serious, are very painful.

The department was not called and the fire extinguished without other damage than to the mattress and bed.

THE BRUTE.

Mrs. Newwed (after the honeymoon)—You seem to be sorry you ever married me.

Mr. Newwed—You are unusually observant today.

Essence of Peppermint.

You can remove that unsightly white spot from the polished top of your dining room table caused by a hot dish by simply saturating a piece of cloth with essence of peppermint and rubbing the spot with it.—National Magazine.

SAGE RESTORES GRAY HAIR TO NATURAL COLOR

The old idea of using sage for darkening the hair is again coming in vogue. Our grandmothers used to have dark, glossy hair at the age of seventy-five, while our mothers have white hair before they are fifty. Our grandmothers used to make a "sage tea" and apply it to their hair. The tea made their hair soft and glossy, and gradually restored the natural color.

One objection to using such a preparation was the trouble of making it especially as it had to be made every two or three days, on account of souring quickly. This objection has been overcome, and by asking almost any first class druggist for Wyeth's Sage and Sulphur Hair Remedy the public can get a superior preparation of sage, with the admixture of sulphur, another valuable remedy for hair and scalp troubles. Daily use of this preparation will not only quickly restore the color of the hair, but will also stop the hair from falling out and make it grow.

Get a bottle from your druggist today. Use it and see for yourself how quickly dandruff goes and gray hairs vanish.

This preparation is offered to the public at fifty cents a bottle, and is recommended and sold by all druggists.

Special Agent—F. D. Hall, 10 North Side Square.

Overcoats $10.00 to $20.00. Stephan's, Fourth and Main.

Hear Geo. De Witt, cornet soloist, at the Grand, Thursday, Friday and Saturday. 15d2

WILL INCREASE CAPITAL STOCK OF TELEPHONE CO.

A meeting of the stockholders of the Pataskala and Hebron Telephone company will be held in Pataskala on November 15, 1911, for the purpose of considering a proposed increase of the capital stock of the company from $100,000, consisting of 1000 shares of common stock of the par value of $100 each, to $175,000, consisting of 1250 shares of common stock of the par value of $100 each and 500 shares of preferred stock at the par value of $100 each, and for the purpose of considering a proposition of acquiring additional telephone lines and property

BISHOP VINCENT AT TRINITY CHURCH

On Friday evening of this week, The Rt. Rev Boyd Vincent, D D., bishop of Southern Ohio, will make his annual visitation of Trinity church parish of this city There will be a class for confirmation and the bishop will preach the sermon. The service will begin promptly at 7:30 p. m. The music for the evening will be as follows: Magnificat et Nunc Dimittis, by King Hall. Offertory, Baritone Solo—W. H Reynolds.

The work of double tracking the Pennsylvania Lines between Bellaire and Wellsville, where the river division meets the main line, which has been going on for several years has again been suspended, and the work will not be resumed until next spring.

Read the Want Columns tonight.

Danderine

Grows hair and we can prove it

Hair Becomes Soft, Fluffy, Lustrous and Beautiful Immediately After a Danderine Hair Cleanse

Get a 25 Cent Bottle Now and Forever Stop Falling Hair, Itching Scalp and Dandruff

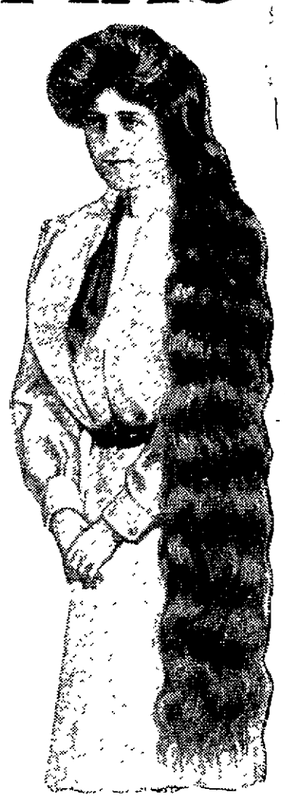

A little Danderine now will immediately double the beauty of your hair—No difference how dull, faded, brittle and scraggy, just moisten a cloth with Danderine and carefully draw it through your hair taking one small strand at a time. The effect is immediate and amazing—your hair will be light, fluffy and wavy and have an appearance of abundance; an incomparable lustre, softness and luxuriance, the beauty and shimmer of true hair health.

Try as you will after an application of Danderine, you cannot find a single trace of dandruff or a loose or falling hair and your scalp will not itch, but what will please you most will be after a few week's use when you will actually see new hair, fine and downy at first—yes—but really new hair—sprouting all over the scalp.

Danderine is to the hair what fresh showers of rain and sunshine are to vegetation. It goes right to the roots, invigorates and strengthens them. Its life-producing properties cause the hair to grow abundantly long, strong and beautiful.

Get a 25 cent bottle of Knowlton's Danderine from any drug store or toilet counter and prove to yourself tonight—now—that your hair is as pretty and soft as any—that it has been neglected or injured by careless treatment—that's all—you surely can have beautiful hair and lots of it, if you will just try a little Danderine. Real surprise awaits you.

NO TIME LIKE THE PRESENT TIME

When the weather conditions are reminding you of that Blanket and Heavy Underwear, in fact anything to keep warm and we have the at prices which will pay you to buy now.

LISTEN TO THESE PRICES

$1.00 Cotton Blankets, pair 73c	$1.50 Men's Sweater Coats $1.00	$1.50 Men's Corduroy Pants $1.00
$1.25 Cotton Blankets, pair 93c	$1.25 Children's Walton Shoes 95c	Best 50c Inverted lights, at 39c
$1.50 Cotton Blankets, pair $1.23	$1.50 Boys' Walton Shoes, at $1.25	10c Gas Mantles 6c
$2.00 Cotton Blankets, pair $1.73	40c Galvanized Coal Hods, at 25c	10c Gas Globes 5c
$3.00 Wood Nap Blankets, pair $2.49	20c Children's Fleeced Underwear 13c	$1.50 Men's Work Pants, at $1.00
$4.50 Wool Blankets, pair $3.50	Misses' Union Suits, all sizes 50c	50c Men's Leather Work Gloves 25c
50c Men's Fleeced and Ribbed Underwear .39c	$1.00 Men's Blue Flannel Shirts 75c	Fancy Willow Market Baskets 33c
19c Men's Wool Hose, at 12 1-2c	$1.25 Men's Grey Flannel Shirts $1.00	75c Knickerbocker Pants, at 50c

Everything In Housefurnishing Lines At Reduced Prices

Goods Delivered Free to Any Part of the City.

Rattenberg's Dep't Store
CORNER 11TH AND WEST MAIN STREETS
BOTH PHONES. TELEPHONE YOUR ORDER

Goods Delivered Free to Any Part of the City.

HOTEL LUXURY FOR MINER IN CAVE-IN.

He Had Electric Light, Tobacco, Food and Telephone Service.

NEVER has there been a queerer picture than that presented by Joseph Clary, a young miner in the zinc district of Joplin, Mo., who was shut up in a little cavern seventy-eight feet below the surface in a cave-in. The accident occurred on a Sunday, and every other one of the miners escaped

He was missed when the roll call came, and several men remembered that he had gone to the cave to get some needed tools.

So everybody pitched in to get him out. The first thing started was a five foot shaft, and not only his friends at the mine gave their help, but hundreds of men from nearby mines gathered to aid in the work. And it was work. Only half a dozen men could operate in the narrow space, and they worked in thirty minute shifts, halting the work only at the intervals when other gangs had to get down to shore up the dirt walls with timbers.

But the ingenious and certainly up to date proceeding was the boring of

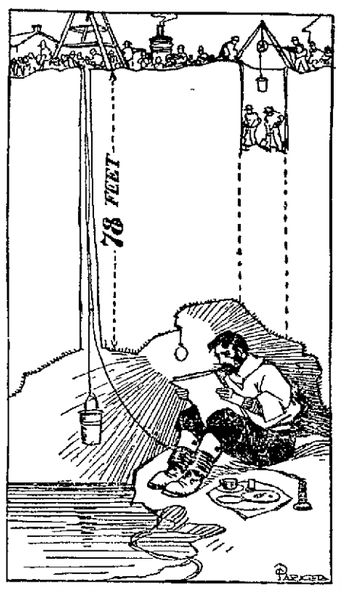

HOW CLARY LIVED WHILE FRIENDS DUG FOR HIM.

a six inch drill hole right down to his prison. This was accomplished by Monday night, and down the pipe were lowered food and drink, tobacco and newspapers, an electric light and a telephone.

From then on Clary, except for his dread that the seepage water might creep up on him, was as comfortable as if he had been in a room in a good hotel. He talked over the phone to his distracted mother, he got himself posted on the latest baseball scores, whatever delicacy in food he asked for was promptly lowered, and all he had to do was to wait for his friends to finish their work on the shaft.

His trained ear could follow their progress, and when by the giving away of the last few inches of earth four men tumbled in on him they were more surprised than he was.

He was caked with mud, soaked with water, and his whiskers made him look like a wild man, but the doctors who hastily examined him found him all right except that his eyes couldn't stand the sunlight. So them they bandaged and then drove him triumphantly home to the little cottage where his mother, too weak to move from her bed, was awaiting him.

Chased by a Mountain Lion.

Arthur Himes while tramping along recently from Big Meadows, Cal., to Bear Valley met face to face a huge mountain lion, the first sighted in a year in the San Bernardino mountains

The beast was devouring the carcass of a deer near the trail when Himes suddenly came upon it as he rounded a turn in the path. The animal had heard the approach of the man, and it was crouched ready to spring when Himes first saw it. Armed only with a 32 caliber revolver, he decided that safety lay only in flight, and he fled for his life, with the beast following behind him Although the lion kept close in the rear, it made no attempt to leap upon the man.

Himes believes that had not the lion made a meal on the deer he would have been killed to satisfy the hunger of the beast.

The animal followed him for a mile before it dropped behind him and disappeared in the undergrowth.

Sandstone.

Sandstone will absorb a gallon or more of water to the cubic foot of rock.

Wants are worth reading tonight.

DOCTORS' PRESCRIPTION FOR ECZEMA

The most advanced physicians of this country and Europe are now prescribing a wash of wintergreen thymol and other soothing and healing ingredients for the cure of Eczema Psoriasis and all other forms of skin trouble. This preparation is known as the D. D. D. Prescription.

Dr Holmes, the well known skin specialist, writes: "I am convinced that the D. D. D. Prescription is as much a specific for Eczema as is quinine for malaria. We have been prescribing the D. D. D. remedy for years."

I myself vouch for the D. D. D. Prescription for Eczema and absolutely guarantee that it will take away the itch the instant you apply it.

If you will call at my store I will be glad to let you have a $1.00 bottle on the guarantee that it will cost you nothing unless you find it does the work. And you decide. For that matter a trial bottle for 25 cents ought to be enough absolutely to prove the merits of the remedy.

Drop into my store, anyway and as I have seen a great many cases of skin trouble, I will give you free a pamphlet giving directions for bathing, diet, etc., for all kinds of skin trouble.

Ask for the D. D. D. pamphlet, "Cause and Cure of Skin Diseases." Get posted on this wonderful remedy today.

Frank D. Hall, 10 North Side Square.

MR. I. L. SHOWEM

He Can't Resist the Temptation to Buy Things.

BY RYAN WALKER

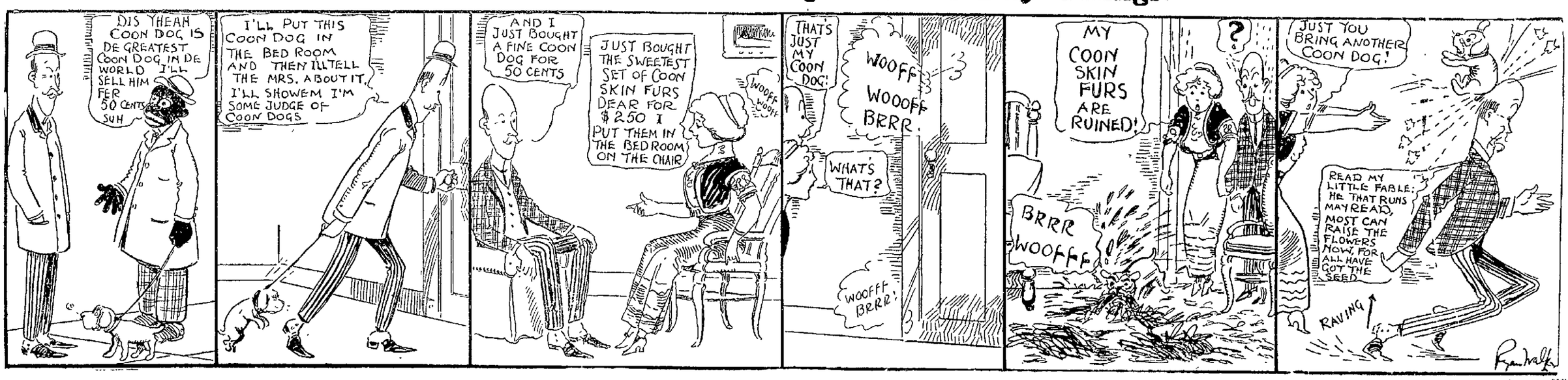

THE
Newark Daily Advocate
Published by the
ADVOCATE PRINTING COMPANY

J. H. NEWTON, Editor.
C. H. SPENCER, Manager.

Entered as second class matter March 10, 1882, at the postoffice at Newark, Ohio, under Act of March 3, 1879.

Terms of Subscription:

Single Copy ..... 2 cts
Delivered by carrier, per week..10 cts

If Paid in Advance:

Delivered by carrier—one month $ .40
Delivered by carrier—six months 2.25
Delivered by carrier—one year.. 4.50
All subscribers who arrange to pay at the office are subject to a call from the collector if payment is not made when due.

Terms by Mail:

(Strictly in Advance)

One month ..... $ .25
Three months ..... .65
Six months 1.25
One year 2.50
All subscriptions discontinued at end of time for which they are paid unless renewed before expiration.

ADVOCATE PHONES.
Independent Branch Exchange.
Editorial Department 1332
Business Office 1333
When one number is busy call on other.
Bell.
Editorial Department .... Main 59—3
Business Office ..... Main 59—2

MEMBER SELECT LIST OF OHIO DAILY NEWSPAPERS.
Advocate's New York Office—116 Nassau street Robert Tomes, Eastern Representative.
Advocate's Chicago Office—30 N Dearborn St Allen & Ward, Western Representatives.

UNION LABEL — UNION MADE IN NEWARK, U.S.A.

Nov. 16 In American History.

1620—Peregrine White, first white native of New England, born on the Mayflower in Cape Cod harbor; died 1704.
1907—Oklahoma was admitted to the Union.
1910—President Taft in address at Panama state banquet said that there would be no annexation of the republic to the United States

ASTRONOMICAL EVENTS.

(From noon today to noon tomorrow.) Sun sets 4.38, rises 6.40; moon rises 3:25 a. m.; 1:50 p. m., moon in conjunction with Venus, passing from west to east of the planet, 1¼ degrees north thereof; seen beautifully near in east before dawn; 6 a. m., Mars nearest earth as it approaches opposition, distant 47,500,000 miles; brightest and giving best opportunity for two years for discovery of possible inhabitants; apparent diameter 19.6 seconds; displays about half the brilliancy of the opposition of 1909; Mars rises as sun sets.

HEALTH HINT FOR TODAY.

Improving the Shoulders.

Comparatively few people have evenly balanced shoulders. There may not be much difference according to the casual observer, but a dressmaker or tailor will make no secret of the fault. Of course padding is resorted to, but this does not always remedy the fault. The worse the deformity the more patient and persistent effort is required. Because the right shoulder dips just a trifle do not ignore the fact, for middle age will find the trouble to have progressed considerably. Take your place in a stiff backed chair and practice raising and lowering the higher shoulder for twenty or thirty times a day. In fact, practice this exercise whenever the occasion will permit. Keep the back erect against the back of the chair and you will soon see an improvement.

In a recent speech President Taft said: "I love the judges, I love the courts; they are my ideal on earth and typify what we shall meet afterward in heaven under a just God." When he uttered these words did the President have in mind the supreme court of the United States that decided the Sherman anti-trust law to mean every restraint of trade, or did he have in mind the supreme court of the United States that decided the Sherman law to mean only those restraints that the judges may regard as reasonable? Did he have in mind a court like the federal court presided over by Judge Sanborn which decides that the states have practically no power to regulate railroad rates; or a federal court like the one presided over by Judge Warrington which decides quite the opposite? When the federal courts exhibit such remarkable differences of opinion as to what constitutes justice, what kind of courts does President Taft have in mind when he says "they typify what we shall afterward meet in heaven under a just God?"

STATE REVENUES FROM CORPORATIONS GREATLY INCREASED

Efficient work by members of the State Tax Commission in enforcing tax laws against public utility corporations is gradually filling up the state treasury, which was nearly emptied by extravagant Republican general assemblies.

Railroads, street, suburban and interurban railways will pay into the state treasury this year $255,089.19 more than was the revenue from this source a year ago

Street, suburban and interurban railways pay an excise tax of 1.2 per cent of gross earnings on Ohio lines, while railroads pay 4 per cent. Estimated earnings of railroads for 1910 were $39,289,521, while the reported earnings for this fiscal year are $44,911,995, or an increase of $5,623,474 over last year. Last year they paid $1,571,580.94 This year they will pay $1,796,519.80, an increase of $224,938.96.

Gross earnings of the Baltimore and Ohio system this year are $5,522,135 on which, at 4 per cent, it will pay into the state treasury $220,897.40. The New York Central system leads the list with gross earnings of $11,645,381, on which it will pay $465,815.24. The Pennsylvania system has earnings of $9,762,295, on which it will pay $390,491.80.

Street, suburban and interurban railways had good business last year, as shown by their reports made to the State Tax Commission. Gross earnings in the year from June 30, 1910, to June 30, 1911, were $35,739,794, as against $33,143,942 last year

Last year these companies paid in excise taxes $397,727.30 This year they will pay into the state treasury $428,877.53, or an increase of $30,150.23

PROMPT RELIEF FOR COLDS CATARRH ETC. SIMPLE SENSIBLE

This Simple Treatment Cures Colds, Catarrh, Sore Throat, Hay Fever, Etc.

The Nostriola Treatment is having remarkable success in curing Colds, Croup, Catarrh, Hay Fever, etc This remedy is perfectly harmless, complies with the Pure Food Law, is easily applied, and so simple and sensible that it appeals to everyone

Nostriola is a pleasant, antiseptic cleansing, healing balsam, quickly reaches and heals the sore, inflamed lining of the air passages, and there is no waiting for results.

The nostrils and air passages are the breeding places for the Catarrh and Hay Fever germ The Nostriola Treatment kills the germ, stops the dropping of the catarrhal poison into the stomach and a few applications will show surprising results.

Colds lead to Catarrh, Hay Fever, etc, and even a slight cold ought never be neglected The Nostriola treatment prevents as well as cures, and you should keep a tube handy If Catarrh has already developed, certainly you should start the Nostriola Treatment right away and rid yourself of this distressing ailment

You get a large tube of Nostriola containing sixty days' treatment for 75c Buy a tube today and you'll wish you had tried Nostriola sooner.

THE INDIANS APPEAR AGAIN

Life on the Western Frontier as it was lived some years ago is brought to us again most vividly in Owen Wister's "Red Men and White" A novel formerly $1.50, now fifty cents at "Get the Habit" Norton's Book Store.

Star Brand Shoes Are Better.
Stephan's, Fourth and Main.

NO HEARTBURN DYSPEPSIA OR SICK STOMACH

Every family here ought to keep some Diapepsin in the house, as any one of you may have an attack of Indigestion or Stomach trouble at any time, day or night.

This harmless preparation will digest anything you eat and overcome a distressed, out-of-order stomach five minutes afterwards.

If your meals don't tempt you, or what little you do eat seems to fill you, or lays like a lump of lead in your stomach, or if you have heartburn, that is a sign of Indigestion.

Ask your Pharmacist for a 50-cent case of Pape's Diapepsin, and take a little just as soon as you can. There will be no sour risings, no belching of undigested food mixed with acid, no stomach gas or heartburn, fullness or heavy feeling in the stomach, Nausea, Debilitating Headaches, Dizziness or intestinal griping. This will all go, and, besides there will be no sour food left over in the stomach to poison your breath with nauseous odors.

Pape's Diapepsin is a certain cure for out-of-order stomachs, because it prevents fermentation and takes hold of your food and digests it just the same as if your stomach wasn't there

Relief in five minutes from all stomach misery is at your drug store, waiting for you.

These large 50-cent cases of Pape's Diapepsin contain more than sufficient to cure any case of Dyspepsia, Indigestion or any other Stomach trouble

HANDSOME BOOK

(Ohio State Journal)

The Board of Trade of Newark has issued a most attractive booklet telling of the many advantages in an industrial way of the Licking county town The booklet is handsomely illustrated with photographs of the many industrial plants of the city and also of the business buildings, parks, etc.

The organization has a membership of almost 700 and is steadily growing It secured 363 of these members in a seven hour campaign and has done much good work in getting new industries of the city. * * * The booklet tells about all there is to know regarding an up-to-date town and is for general distribution

Starts Much Trouble.

If all people knew that neglect of constipation would result in severe indigestion, yellow jaundice or virulent liver trouble, they would soon take Dr King's New Life Pills and end it. It's the only safe way. Best for biliousness, headache, dyspepsia, chills and debility. 25c. at F. D Hall's.

SURE OF IT.

The Country Deacon—There must have been a stranger in church this morning
The Parson—Did you see him?
The Country Deacon—No; but I found a five-dollar note in the collection.

A remarkable and most valuable feature of the new system of Cooling in Paper Bags is its entire freedom from special mechanical appliances Any stove, any oven will do, any fuel will do—wood, coal, gas, oil or electricity The special paper bag (furnished at very moderate cost) and a few metal paper paper clips, such as business men use in their offices—and which are sold wherever office supplies are sold—seem to be about all the equipment required The simplicity of the system is one of its strong points Full particulars in descriptive articles and practical recipes for cooking of every-day meals in paper bags are being published every day in The Chicago Daily News

Go to Long's for Dry Goods and Notions. 16d3t

Two big reels of Romeo and Juliet at the Wonderland tonight. 1t

So radio-active is the water supplied the city of Belgrade that scientists are searching for its source of radium

SOCIETY LEADER IN PHILADELPHIA SMOKES IN RESTAURANT.

Philadelphia, Nov. 16.—Smoking by a woman in a public restaurant is now the proper thing in this city. Why? Because Mrs Craig Biddle has set the example. After a luncheon at the Bellevue-Stratford with her husband, she lighted a cigarette and enjoyed its soothing virtues. What a Biddle does in Philadelphia can't be wrong. As she has spent much time in Europe, it is supposed that she acquired the habit over there.

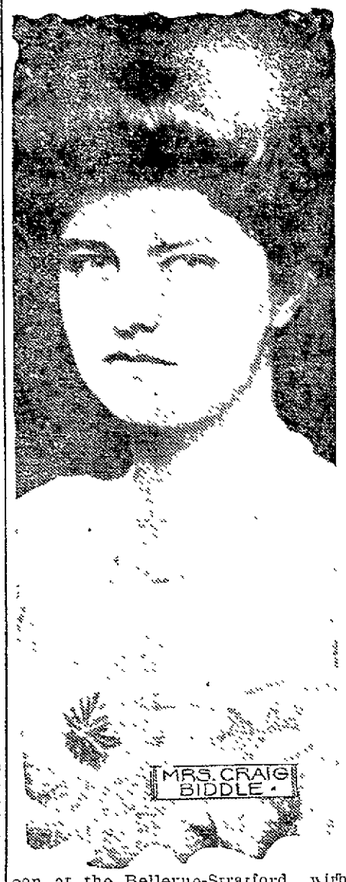

MILLIONS OF GERMS

You Must Kill Them or Lose Your Hair—Newbro's Herpicide Prevents Baldness.

The dandruff germ is a deadly enemy to healthy, luxuriant hair. No matter how thick, heavy and beautiful your hair may look, the dandruff germ may be there at work, and very busily, too.

Just so sure as you do not take steps to check the ravages of this germ just so sure you will sooner or later lose your hair

Baldness may always be prevented by the timely use of Newbro's Herpicide. Herpicide is sure death to the dandruff germ It cleans the scalp and allows the hair to grow as nature intended There are no disappointments, unless the hair follicles are completely atrophied, so why put off the treatment until it is too late?

Herpicide is sold and guaranteed in one dollar bottles by all druggists.

Applications at the best barber shops and hair dressing parlors

Send 10c in postage or silver to The Herpicide Co., Dept R, Detroit, Mich., for a nice sample of Herpicide and a booklet telling all about the hair.

W. A. Erman & Son, special agents

Underwear and Gloves.
Stephan's, Fourth and Main.

Hear Geo De Witt, cornet soloist, at the Grand, Thursday, Friday and Saturday. 15d2

JOHNSTOWN

Mr. and Mrs C. V Armstrong and niece, Miss Mary Beattie, spent Thursday of last week with the Wilson family near Sunbury, Miss Beattie remaining there until Monday of this week.

Mrs Ralph Hubbard of Alexandria spent two days last week with her parents, Mr and Mrs McKindred Shrader of this place.

Supt. L. C Brown and family visited relatives in Pataskala Saturday and Sunday, returning home Monday evening. Mr Brown visited Columbus High school Monday

Born, Saturday morning, to Mr. and Mrs Fred Simpson, a son

Mr. George Mattingly and wife moved the first of this week into Mr. I. H Peck's home. Mr. Peck will board with them

The reception tendered the new M E minister and wife in the church parlors, one evening last week, is said to have been one of the finest social events of the year.

Mrs Emma Herdman of Cincinnati visited Mrs Shrader Monday as did also the latter's sister, Mrs. May Hanna of Concord.

Mrs. Leonora Adams came home Tuesday, having spent two weeks at the bedside of her son, C. Bruce Adams, of Columbus, who has had a severe attack of dyspepsia, but is thought now to be recovering, though slowly.

IN THE MARKET FOR CARS.

Baltimore, Md., Nov. 16.—It is learned that the Baltimore and Ohio Railroad is in the market for 800 freight cars of various types, to cost in the aggregate $7,200,000. Orders for this equipment, it is understood, will be placed before the end of the year.

There is plenty of room at the top, but most of us prefer to follow the crowd.

ATTY. GEN. HOGAN DOES NOT FAVOR THE GERRYMANDER

Columbus, O., Nov. 16.—Addressing the Jefferson club last evening, Attorney General Hogan attacked the proposed gerrymander of congressional districts. He said:

"To steal a district is as much grafting as to steal the public money. The Democrats can carry Ohio next year if, as a party, we take no advantage of the people I am opposed to reconvening the legislature to put through a gerrymander.

A gerrymander is odious on the face of it. I never knew a party to pass a gerrymander bill that didn't get punished by the people.

"Let the congressmen go out for re-election on their merits. If any congressman is apprehensive he hasn't served his constituents well enough to be returned to Washington, he doesn't deserve much consideration If a congressman is in favor of a gerrymander it looks as if he wanted to get into another constituency, which doesn't know him so well as the people in his present district.

Praising the work of the legislature for which he declared the members generally deserved the greater credit because "of the blot on the whole body caused by a few of their number, who are charged with selling out and who unquestionably did so," he said.

"The supreme court has been unjustly criticised because of the results of decisions in exact harmony with laws which were a disgrace to the state"

Going on to speak in particular of the old laws governing dangers for injuries to employes, he said:

"Indemnity insurance companies putting a premium on the negligence of employers ought to be stopped. No corporation has a right to insure an employer against his own negligence At least an attorney ought not to be silenced in court when he undertakes to ask a juror whether he is connected with such an insurance company."

Mentioning that the Democratic legislature had passed the workmen's compensation act, he said it also had passed the Kimball corrupt practices law, under which the biggest vote ever polled in Columbus had been cast by citizens who had not been hauled to the polls and after a campaign in which the law against corrupt practices had been generally observed and asserted that had their been a pure ballot in 1896, Bryan would have been elected

The Republican rural press, he said was fed with material from the Republican state headquarters, "the lonesomest place in Columbus." Among these editors, he singled out for attack ex-Senator Daniel Webster Williams of Mr. Hogan's county, who was defeated by 1000, he said, in a district which hasn't gone Democratic since the civil war.

"Senator Williams," he added, "has said I am going to whitewash the penitentiary probe and that after seven weeks I haven't got anywhere. The Republicans are so used to whitewashing investigations they are quick to suspect"

He also took a whack at ex-Attorney General Ellis, saying:

"If the man who came out here to act as receiver of the Republican party had stayed at his post in the attorney general's office, the present force wouldn't have had to put in a considerable part of their time finishing suits started by Wade H. Ellis. I have inherited law suits in all stages of decrepitude.

"There ought not to be any secrets in the State House I have found telegrams pigeon-holed away—none I am happy to say pertaining to the term of my predessor, Mr. Denman—but I have found telegrams urging that this or that opinion be held up "because it will hurt us politically"

O. S. U. GIVES INSTRUCTIONS IN CONDENSING MILK

It is not generally known that the College of Agriculture, Ohio State University, is the only educational institution in the country giving practical instruction in the condensing of milk, but such is the case.

Most of us are willing to lend a helping hand to the people who don't need it

There seems to be a bond of sympathy between the black sheep and the fatted calf.

FREE TO PILE VICTIMS

Next Morning Worst Cases Wonder Why They Never Before Tried the Remarkable Pyramid Pile Remedy.

IT IS FREE.

By making a free test of the wonderful Pyramid Pile Remedy you are sure of being right. Nothing is more disappointing than to invest in something that doesn't do the work. So, write at once to the Pyramid Drug Co., Marshall, Mich., for a free trial package and know to a certainty that here is a sure, quick and permanent cure, an instant relief in worst cases of any form of piles. The trial will enable you to rest comfortably over night, and in the morning you will hustle to the nearest drug store, can't help it, for the regular 50c. box that puts you on your feet and keeps you going. Be sure you get what you ask for.

Use the coupon below. Merely fill in your name and address.

FREE PACKAGE COUPON.

Fill out the blank lines below with your name and address, cut out coupon and mail to the PYRAMID DRUG CO., 109 Pyramid Bldg., Marshall, Mich. A sample of the great Pyramid Pile Remedy will then be sent you at once by mail, FREE, in plain wrapper.

Name .....
Street .....
City .....State .....

Terrible Suffering

Eczema All Over Baby's Body.

"When my baby was four months old his face broke out with eczema, and at sixteen months of age, his face, hands and arms were in a dreadful state. The eczema spread all over his body. We had to put a mask of cloth over his face and tie up his hands. Finally we gave him Hood's Sarsaparilla and in a few months he was entirely cured. Today he is a healthy boy." Mrs. Inez Lewis, Baring, Maine.

Hood's Sarsaparilla cures blood diseases and builds up the system

Get it today in usual liquid form or chocolated tablets called Sarsatabs.

WAITING.

It seems to me I'm always waiting for something, in this world of woe, in June I'm waiting till there's skating, and lots of wholesome sleet and snow. In winter I am sadly waiting until the summer comes once more, and wintry weather I'm berating until my fruity tongue is sore. When breakfast's done I wait for dinner, and think that I'll be happy then; and that meal o'er, I wait the tinner, to put my stomach right again When I was young my youth I hated and longed to be a full grown man; I have the years for which I waited, and gladly I the same would can. And so we wait till death immures us in long and silver-mounted crates "He also serves," the bard assures us, "who only hangs around and waits."

Copyright 1911, by George Matthew Adams Wack Mason

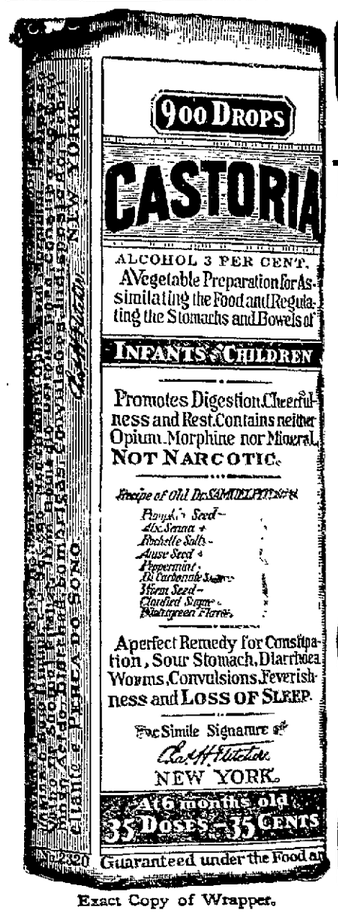

Exact Copy of Wrapper.

CASTORIA
For Infants and Children.
The Kind You Have Always Bought
Bears the Signature of Chas. H. Fletcher.
In Use For Over Thirty Years
CASTORIA
THE CENTAUR COMPANY, NEW YORK CITY.

Why Don't You Start a Savings Account?

Can't you save a few dollars each month until you get a few hundred dollars and we will lend you the rest to buy a home. We will also pay you 5 percent interest on your savings. We are in business to aid you and have been established since 1880. Any information cheerfully furnished. Call and investigate our methods. We will make loans on good mortgage security at any time.

BOARD OF DIRECTORS.

Julius J. D. McNamar, W. N. Fulton, Noah Andregg, Herbert H. Harris, Charles W. Miller, Asbury Bishop, Geo. W. Havens, George F. Fromholtz, Charles O'Bannon, James Schrier

The Citizens Building & Loan Association
No. 31 South Third Street.

ARE YOU MARRIED

to any clothing house

IF NOT

Buy your Suit or Overcoat at

ED DOE'S

at $9.98 and save $5.00

Every married man needs this $5.00 to help pay the grocery bill.

COAL AND GAS STOVES

We carry the famous

Laurel, Round Oak and Wehrle Coal Heaters and Ranges, the American Beauty, Reliable and Wehrle Gas Ranges and Heaters.

We've made greater preparations than ever before in our stove department and we pride ourselves on being able to show you the most complete line ever shown by any store in Newark.

We invite you to come in and look them over.

THE J. C. JONES CO.

Hardware 12 South Second St. Roofing

READ THE WANT ADS ON PAGE SIX TONIGHT.

ROYAL
Baking Powder
ABSOLUTELY PURE

Makes delicious home-baked foods of maximum quality at minimum cost. Makes home baking a pleasure

The only Baking Powder made from Royal Grape Cream of Tartar

No Alum — No Lime Phosphates

A SEPARATE BLOUSE FOR THE TAILORED SUIT.

An attractive combination of two colors is shown in this separate blouse of blue net dotted with white pin dots and sprinkled here and there with large coin spots of deep blue satin. It is designed to be worn with a suit of novelty blue mohair The dotted material is posed over white satin with a wide pleat at the shoulder line; this aids in giving the necessary fullness over the bust. The sleeves, finished with an upturned frill of lierre lace, have an undersleeve of the same. The neck is cut out in a V over a high collared chemisette of lace, and the fronts are finished with a double frill of lace centered with a band of green satin on which are posed tiny blue buttons set very closely together.

Carroll's

Fur Opening

Tomorrow and Saturday

Mr. C. C. Ashbaugh

The Well Known Representative of

Newton Annis

Detroit's Leading Furrier

Will Have on Display in Our Fur Department (Third Floor) a Large Collection of This Season's Lntest Styles in

Fur Coats, Scarfs, Muffs and Neck Pieces

Attractive Models. Inexpensive Furs as Well as the Costlier Kinds.

John J. Carroll

See This Interesting Display Tomorrow

SOCIETY

The members of the Tuesday Afternoon Thimble club will be entertained on Wednesday afternoon of next week, by Mrs. Robe at her home in Woods avenue.

Miss Romaine Stanberry entertained the Tuesday Afternoon Euchre club on the club day of this week at her home in East Locust street.

The Progressive club was entertained on Wednesday afternoon at the home of Mrs. U. O. Stevens in Hudson avenue. The afternoon was given over to the following program:

Roll Call—Sayings of "Poor Richard."

Benjamin Franklin, Pioneer Journalist, Discoverer, Inventor, Philanthropist—Leader, Mrs. Oscar Stevens.

Poor Richard's Almanac—Mrs. Lawrence Kreig.

Mrs. Stevens entertained a number of guests with the club members.

Miss Mary Maholm will entertain the members of the Tuesday Evening Euchre club this evening at her home in Hudson avenue.

Miss Louise Elliott was the hostess to the Wednesday Afternoon Sewing club yesterday afternoon. The guests of the hostess were Miss Sue Jackson of New Martinsville, W. Va., Misses Hannah Sullivan, Elizabeth Sohn, Catherine Sedgwick, Mary Follett, Ruth Wintermute, Mary Maholm.

The Art Embroidery club was entertained at the home of Mrs. Henry Reinhart at her home in Maple avenue on the club day of this week. The afternoon was devoted to needle work and refreshments were served the members and one guest, Mrs. William Dover. The next meeting will be at the home of Mrs. Charles Root in Eleventh street on Wednesday afternoon, November 22.

Mrs. Horcher's club will dance at the A. I. U. hall on Friday evening, November 18. The Gaumerdinger children's orchestra will furnish the music.

Mrs. John McCarthy was hostess to the members of the L. C. B. A. on Wednesday evening at her home in Bowers avenue. The time was devoted to playing euchre and Mrs. Jerry Roach received the first prize. A delicious supper was served.

A masquerade surprise party was given on Tuesday evening for Miss Rhea Ricketts at her home on Moxahala avenue, Zanesville. The affair was in honor of her birthday and a most delightful evening was spent. Music and games were enjoyed and refreshments were served.

Among the out of town guests were Mr and Mrs. G. W. Ricketts of Newark.

Mrs. William Owens Jr. entertained the Unity club and the following guests yesterday at her home in North street, Granville: Mesdames William Mitchell, Frank Hollar. D. R. Owens and daughter Anabell, D. L. Jones Jr., Miss Una Ackley and Mrs. Rhoda Anderson, Mrs. Earl Sayre, Mrs. Thomas Rolly of Newark.

The hostess served delicious refreshments. On November 22 the club will meet with Mrs. C. J. Pence and all members who cannot be present are asked to notify the hostess.

SAPP—CURL.

The marriage of Miss Cleo Ermal Curl to Dr. George W. Sapp of Newark took place at high noon Wednesday at the Church of Christ in Columbus, Rev. T. L. Lowe officiating. Miss Hazel Miller and Dr. Winfield Ritenour were the attendants. Miss Curl is the daughter of Mr. and Mrs. R. L Curl, 1958 North High street, Columbus. After a wedding trip to Cleveland, Dr. Sapp and his bride will live in Newark, where the former is located with Dr. P. H. Cosner.

DEBOISE—PORTER.

Mr. Frank DeBoise, a B. and O. brakeman, and Miss Jennie B. Porter, daughter of Mr. and Mrs. Cornelius Porter of Hudson avenue, were united in marriage Wednesday evening by Rev. G. W. Tyler at the United Brethren parsonage in Eastern avenue. They were accompanied by Miss Estella Porter.

One pair of black silk hosiery for special occasions is no longer sufficient. There must be practical, everyday silk hosiery and specially sheer ones for evening wear. Nor will black alone do. Fashion demands that pumps and slippers shall match gowns in color—and match exactly. These would often prove difficult to secure were it not that such makers as McCallum match any color in silk hosiery if given a few days time. The prices are surprisingly moderate.

Balked at Cold Steel.

"I wouldn't let a doctor cut my foot off," said H. D. Ely, Bantam, O., "although a horrible ulcer had been the plague of my life for four years. Instead I used Bucklen's Arnica Salve, and my foot was soon completely cured." Heals burns, boils, sores, bruises, eczema, pimples, corns. Surest pile cure. 25c. at F. D. Hall's.

Bargains in Millinery.
Stephan's, Fourth and Main.

Turtles.

In the Galapagos islands turtles were found by Darwin which were able to travel four miles a day—a rate of progress not despicable in creatures provided with such legs; creatures, too, so heavy that six men were often required to lift one of them.

Had Enough Chin.

Barber — Shall I go over the chin again, sir? Victim—No. You didn't say anything very interesting.—Life.

Looks That Way.

"I put my foot right down on the whole business."

"You V-toed it, eh?"

Alpine Fatalities.

The average number of Alpine fatalities during the last ten years has been 100 a year.

Glycerin.

Glycerin was discovered in 1779 and was then known as the "sweet principle of fats."

CHILDREN WHO ARE SICKLY

Mothers who value their own comfort and the welfare of their children, should never be without a box of Mother Gray's Sweet Powders for Children, for use throughout the season They Break up Colds, Relieve Feverishness, Constipation, Teething Disorders, Headache and Stomach Troubles Used by Mothers for 23 years THESE POWDERS NEVER FAIL Sold by all Drug Stores, 25c. **Don't accept any substitute.** Sample mailed FREE. Address Allen S. Olmsted, Le Roy N Y.

Boys' Suits $1.50 to $6.50.
Stephan's, Fourth and Main.

A Fearful Dream.

Bobbs—Old Titewadd is about dead from insomnia; says he is afraid to go to sleep.

Dobbs—Does he fear burglars?

Bobbs—No, but the last time he slept he dreamed of giving away his money. —Exchange

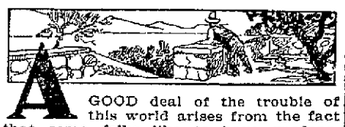

A GOOD deal of the trouble of this world arises from the fact that some folks like to have gardens, while others prefer to keep hens.
—Nixon Waterman.

COOKING HINTS.

For dainty little cakes to serve with tea, one busy woman has an idea worth passing along. She buys a few of several kinds of wafers, vanilla, chocolate and ginger, and puts two together with a cake frosting or filling, and with others she puts a little frosting on top of each and dots with nuts or bits of candied fruit.

Sweet sandwiches take the place of cakes and are much more acceptable to many a palate.

Grated maple sugar and chopped nut meats, moistened with a little cream, makes a very dainty filling.

Angel cake is much better served the day after it is baked. It is better flavored and more tender.

A valuable hint for the users of linoleum where it is necessary to piece it, is to put a strip of oilcloth, spread with a good glue, on the cloth side. Put under the two edges, being careful that the linoleum edges are well shoved together, press down firmly and put under heavy weights for twenty-four hours. The seam will hardly be noticed.

The serving of afternoon tea is becoming quite a national custom and also a fine art. Insead of using loaf sugar, some hostesses make their own fondant for the sweetening, flavoring it with lemon or orange, coloring it to suit the taste or fancy.

A cup of hot tea will relieve fatigue, and is said to clear the complexion if drunk slowly and not too strong.

Save a box of parsley from the garden supply for winter use. It will be an ornament in the kitchen or will keep equally well in a lighted cellar window. Parsley, if dried, may be used in soups and as flavoring in many dishes.

When poaching eggs, whirl the water with a spoon and drop the egg into the center of the whirl. The motion will keep it round.

Put a few stalks of celery into the duck before roasting, instead of stuffing. It will be better seasoned.

A paper cone for piping whipped cream or frosting may be easily made by twisting a piece of notepaper in the form of a cornucopia.

Nellie Maxwell.

A plump baby may drop many times to a hard landing and escape, but we wouldn't advise dropping one just to see the result.

Mortgaging Your Vitality.

WE live at high pressure today. Many of us live beyond our means financially, and quite a number of us who are prudent in money matters are quite reckless in the spending of our physical capital. We mortgage our vitality heavily, and sooner or later we will have to pay; though in this matter, we act as if there were no reckoning.

We mortgage our vitality by over-work. Tasks press; and every day, we overtax our strength. At first, we do not feel any serious results; and if we do, we think that some time in the future, we will take a rest and pull up. But the first thing we know the future brings us an exhausted treasury of vitality. We have no funds left. We cannot meet the demand the day's work puts upon us.

We mortgage our vitality with the worry habit. Insidiously, worry saps our strength. Before we realize the damage that is being done, we are nerveless, exhausted, down with nervous prostration.

Hurry is another tax upon vitality. There is a difference between being expeditious and hurrying. Expedition knows what to do, has a plan and system, and gets work out of the way quickly and easily. Hurry works under a pressure and strain that eats up nerve force as a fire eats through a flimsy, ramshackle building.

There are many bad habits that are a mortgage on vitality. Every one knows them, and yet he recklessly puts this large mortgage upon his health, blindly trusting, it would seem, that he will never have to pay.

But he does have to pay. He pays in heart disease, and stomach trouble, and a score of other distressing ills that bring him to the prime of life a physical wreck instead of a picture of vigor and health.

Thus, many of us who would never think of incurring financial debt, run ourselves heavily into physical debt. Yet the one is just as imprudent as the other. And one is quite as much our own doing as the other. If we over-work constantly, hurry, worry, do those things which use up more vitality than we make, there is going to be some day, a big deficit And we will have it to face, just as we must face the results of living beyond our financial means. And if we find that we are doing this, surely, it is the part of wisdom to call a halt and get upon a sound physical basis of living. Life when rightly lived is so joyous a thing, it is a pity to become bankrupt before our span is half over

Barbara Boyd.

Woman's Power Over Man

Woman's most glorious endowment is the power to awaken and hold the pure and honest love of a worthy man. When she loses it and still loves on, no one in the wide world can know the heart agony she endures. The woman who suffers from weakness and derangement of her special womanly organism soon loses the power to sway the heart of a man. Her general health suffers and she loses her good looks, her attractiveness, her amiability and her power and prestige as a woman. Dr. R.V. Pierce, of Buffalo, N.Y., with the assistance of his staff of able physicians, has prescribed for and cured many thousands of women. He has devised a successful remedy for woman's ailments. It is known as Dr. Pierce's Favorite Prescription. It is a positive specific for the weaknesses and disorders peculiar to women. It purifies, regulates, strengthens and heals. Medicine dealers sell it. No *honest* dealer will advise you to accept a substitute in order to make a little larger profit.

IT MAKES WEAK WOMEN STRONG, SICK WOMEN WELL.

Dr. Pierce's Pleasant Pellets regulate and strengthen Stomach, Liver and Bowels.

"DIPPY DOPE"

The Advocate's "dippy dope" feature which has been appearing the past few days on page 6, seems to have made quite a hit. Everywhere one goes nowadays people are heard talking "dippy dope." The following samples were sent in by different people today:

If Ed is Browne is Joe Green?

If the B. and O. is blind can the T. and O. C.?

If a man can chuck a cord of wood in a day how much could a wood chuck?

If Marion Swartz shouted for joy over his election, would William Wulfhoop.

If U. O. Stevens would Henry O Norris

If Swartz is German for Black, what would Bigbee?

And there are others.

GROWS HAIR AT 65 YEARS OF AGE.

Dear Sirs: "I heard of PARISIAN SAGE and as my head would itch a good deal, I thought I would try it. I never used any remedies before and was bald on top of my head.

I am using the third bottle and have a lot of hair where I was bald.

I would like you to see the new hair sprouting from my head. The itching in my scalp quickly disappeared. I am 65 years old and have been at the Bazaar 51 years.

Wm. A. Hooper, Auctioneer, Harkness Bazaar, Ninth and Samson Sts., Philadelphia, Pa.

Large bottle of PARISIAN SAGE 50 cents. Guaranteed by Evans' Drug Store for dandruff, falling hair and scalp itch. Puts life and beauty into faded hair and is a delightful hair dressing.

Hear Geo. De Witt, cornet soloist, at the Grand, Thursday, Friday and Saturday. 15d2

You are cordially invited to attend the special demonstration of "Good Things to Eat" at the Arcade Market Friday and Saturday, Nov. 17 and 18. 15d3

Ball Brand Footwear.
Stephan's, Fourth and Main.

Big reduction on all Children's, Misses' and Ladies' Coats. Long's Department store. 16d3t

NOTICE

We, the undersigned, will not allow any hunting or trapping or trespassing on our farms: George F. Hupp, Clement T. Richter, Arthur J. Smith, J. W. Frush, Samuel Hupp, George Frush, Wm. Courson, J. M. Daugherty, Oliver Frush, George W. Reid. 16d3t*

Tonight at the Wonderland for 5c — Shakespearean production of Romeo and Juliet. 1t

SPECIAL DEMONSTRATION

Friday and Saturday will be special demonstration days at our store. We desire you and your friends to come and enjoy the delicious samples that will be served. Special representatives of the various food products will be present to explain how they are made and just why they are so good.

You will not be asked to buy.

15d3 THE ARCADE MARKET.

DR. COX'S
Barbed Wire
LINIMENT

GUARANTEED to heal without leaving a blemish, or MONEY REFUNDED. 50c and $1.00 sizes for fresh wounds, old sores, sore backs and shoulders, burns and bruises. 25c size for Family Use.

DR. COX'S PAINLESS BLISTER is painless and guaranteed to cure Spavin, Ringbone, Curb, Sweeny, Splint, Puffs, or any enlargement of bone or muscle, or money refunded. Price 50c.

FOR SALE BY ALL DRUGGISTS

5 x 2=What?

To any 6-year-old boy or any one between the ages of 6 and 60 years, giving the correct answer to the above problem, we will present a certificate worth $200.00 when applied on the purchase of one of our $550.00 pianos (former price $350.00).

For those who do not desire to purchase on the above plan, we have a comprehensive line of standard pianos, marked in plain figures from $200.00 to $500.00.

If we have secured your attention by the above, we have attained our object, in so far that we wish to say that we assume that you have too much intelligence to be defrauded by any such proposition.

We would be pleased to show you our line of Pianos and Player Pianos and outline to you our easy payment plan.

A. L. Rawlings

NO. 4 NORTH PARK.

THE MIDLAND MUTUAL LIFE INSURANCE COMPANY — SECOND FIRST MORTGAGE — AS SOLID AS THE EARTH

Essentially An Ohio Company

Doing business exclusively in Ohio. Investing exclusively in Ohio. Insure with the Home Company.

W. O. THOMPSON, President.

K. I. DICKERSON, JOHN O. JONES, Midland Mutual Men.

Office—502 Trust Building.

For Every Member of the Family

There is no bread quite so pure, so wholesome, so delicious, so healthful as

Table WRAPT BREAD Queen

Made clean, baked clean, sold clean. Your grocer has it, or can get it for you

C. H. Huber

Bakery—61 S. Second St

Checking Accounts Solicited

This bank solicits the checking accounts of firms and individuals, and extends to such customers every reasonable courtesy and facility

The Newark Trust Company

For All Ayer's Pills are liver pills. All vegetable, sugar-coated. A gentle laxative for all the family. Consult your doctor freely about these pills and about all medical matters. Follow his advice. He certainly knows best. J. C. Ayer Co., Lowell, Mass.

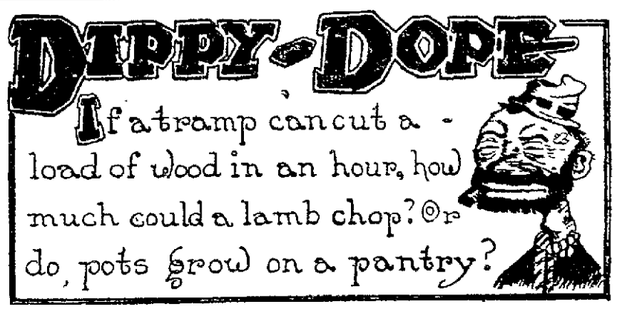

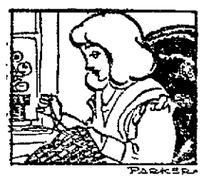

The Little Lame Girl Was Always Busy

Daddy's Bedtime Story—

A Little Girl That Was Everybody's Sunbeam

IT had been a dark dull day, and Evelyn and Jack were not very cheerful at its close when they climbed off to bed, for the weather man had said in the evening paper that it was likely to rain the next day and perhaps the next.

"And whatever shall we do, for it is so poky staying indoors?" grumbled Jack.

"I like the sunshine," Evelyn added.

"Well," said daddy, "once I knew a jolly little girl sunbeam. Her name was Laura, and she was the daughter of a poor widow. Laura was left alone a great deal. She was lame. There was something wrong with her back.

"When she was not feeling well her mother would pull her couch up to the window, and if she had to go out a kind lady from upstairs would come in from time to time to see the little girl.

"But when Laura was able she would skip around, oh, so cheerfully, putting things to rights, and when her mother came home the potatoes would be peeled and the teaketile boiling so cheerily.

"And all day as she lay on her couch or sat in her little rocker Laura's fingers would be working busily. And lame Laura laughed and sang as she worked.

"One day a big burly man stopped at the basement door to listen before he creaked on upstairs where he was to meet another man, a doctor like himself. The lady two floors up was always having sick spells and calling in the doctors.

"When he reached the top floor he asked, 'Who is the little girl who lives in the basement?'

"'Oh, that is a little lame girl whose mother is a caretaker for the house,' he was told.

"When he went down the doctor knocked at Laura's door. Then he went in and talked to the little girl.

"'It's wonderful,' the good doctor told his wife. 'That child is a little sunbeam. Whenever any one in that house is dull or blue they go in to see her, and she cheers them all just as she cheered me, and I'm going to cure her lame back so she can go out into the world to be sunshine for heaps and heaps of people who need her, for a kind smile and a cheery word are the best kind of sunshine.'

"And that's what I think," concluded daddy. "And I wish I could start a little sunbeam society among the boys and girls I know."

IN PARAGRAPHS

MASONIC CALENDAR.

Acme Lodge, F. and A. M., Thursday, Dec. 7 at 7 o'clock. Special. M. M. degree.

Newark Lodge.

Newark Lodge No. 97 F. & A. M. Regular, Friday, Dec. 1, 1911. 7:00 p. m.

Wednesday, Dec. 6, 7 p. m. Election of officers.

Warren Chapter, No. 6, R. A. M.

Special convocations, Tuesday, November 14. Mark master degree. Monday, Nov. 20. Past and Most Ex. Master, Monday, Nov. 27, Royal Arch degree. Work to commence at 3:30 p. m.

Bigelow Council, No. 7 R. & S. M.

Stated Assembly, Wednesday Dec. 6. Regular business and work in degrees.

Loyal Order of Moose Calendar.

Meets every Thursday evening. House Committee every Tuesday evening. Pig roast Thursday night.

Erman's Cut Rate Drug Stores give you the best for the least money. See our windows today. 7-21-tf

Wehrle Stoves at Gleichauf's. 10-3-tf

Use Crystal Spring Water. A pure soft water. None better. Delivered daily. Call Citz. phone 8981 Red. Bower & Bower. 6-2dtf

Guns, ammunition and hunters' supplies. Applegate Brothers, 17 N. Fourth St. 14-15-17

Erman's Original Cut Rate Drug Stores save you money. Arcade, 405 W. Main, 361 East Main. 7-21-tf

We cut on everything and our motto is "One Price to all." Erman's Cut Rate Drug Stores. 7-21-tf

Dr. A. V. Davis, Dentist.

Teeth extracted without pain. Office 6½ W Main., over City Drug Store. Cit. phone 1318. 10-21tf

Automobile Storage.

We have room for a number of cars for storage at reasonable rates. Only garage in the city that is open nights. The Auditorium Garage. 11-11-tf

Watch our windows every day for specials—Erman's Cut Rate Drug Stores. 7-21-tf

Auto Storage, 34 and 36 South Fourth Street. Licking Motor Car Company. 7-tf

Men's Suits $7.50 to $25.00. Stephan's, Fourth and Main.

Triple Effect Gas Heaters, Estate Gas Ranges. Elliott Hdwe. Co. 10-2tf

Chalybeate Spring Water

is pure. Deliveries made daily to your door at nominal price. Bottles washed and filled daily at springs. Phone 1318. Office 6½ West Main, over City Drug Store. 10-11-tf

Wehrle Stoves at Gleichauf's. 10-3-tf

The Arcade Florist.

Fine mixed Tulip Bulbs, 1c. each; best hyacinths, 5c each; Daffodils, 3c. each; Crocuses, 8c. per dozen. The Arcade Florist. 16tf

Business Men's Meeting.

A meeting of the business men will be held in the convention room of the court house at 7:30 o'clock Friday evening, November 17. At this meeting the committee consisting of Messrs. Geo. B. Sprague, W. H. Smith, Edw. Kibler, F. S. Neighbor and E. T. Rugg will report. All business men are invited. 15d2t

Jones Dairy Farm Little Pig Sausage at the Arcade Market. 15d3

Umbrellas recovered and repaired at Parkinson's Elmwood Court.

Storage for fifty automobiles and rigs at Licking Motor Car Co., 34 and 36 South Fourth. Best accomodations. 7-tf

The Ladies' Auxiliary of Knights of St. John will give a euchre card party Thursday, Nov. 16, at M. W. A. Hall. Admission 15 cents. 14d3x

White Elephant Sale at First Presbyterian church, Nov. 21, 22 and 23. 16d3t

Plymouth Church Lunch.

Saturday, 10:30 to 1: Southdown croquettes with tomato sauce, brown potatoes, vegetable soup, bread, coffee, 15c.; pie 5c. Supper: Baked beans, hashed brown potatoes, hamburg steak, gravy, bread, butter, coffee, 15c. 16d1

SOCIETY'S RIGHTS.

Man began to lose his individuality when he became a member of organized society. The individual has passed out of business and political life. Today the individual is a corporation. Out of our present system many evils have come. I am inclined to think that as directors of corporations we do things which we would not do as individuals before the eyes of the world. It is true that in our complex civilization man has lost his individuality, but at the same time he has retained his responsibility. This responsibility he has abused, and the world will not be better until man can use his responsibility with better honor to himself and the world.—Justice J. A. Burr.

Quarter Century Ago.

(From Advocate, Nov. 16, 1886.)

A brick wall in the rear of Carroll & Co.'s dry goods store, fell with a crash and Mr. Frank Brown luckily escaped being injured.

Frank Drumm, son of Mr. and Mrs. George Drumm, died at his father's residence in Mill street.

Miss Hattie B. Marple died at the residence of her sister, Mrs. Martha Wilson in Clinton street.

Fifty Years Ago Today. Nov. 16.

The famous Confederate privateer Sumter, commanded by Raphael Semmes, was afloat in the Caribbean sea, closely pursued by the United States warship Iroquois.

Twenty-five Years Ago Today.

Munkacsy, the Hungarian artist whose wonderful canvas "Christ Before Pilate" gained worldwide fame for its creator, arrived in New York.

Announce Birth.

Born, to Mr. and Mrs. Lucius C. Davin of Groveport, O., Nov. 13, a son, Joseph Edgar.

Bring your friends and come to the Arcade Market Friday and Saturday. Special demonstration of "Good Things to Eat." 15d3

Shoes 44c.

Children's Shoes, 44c, Boys' Shoes, 75c. Men's and Women's Shoes, $1.00 to $2.00. Unloading Sale, Long's Department store. 16d3t

First Presbyterian Church Supper

Saturday, Nov. 18, 4:30 to 7:30. Menu: Chicken pie, mashed potatoes, gravy, creamed turnips, cranberry sauce, pickles, white bread, tea, coffee, sherbet and cake, 25c. 16d2

Taking the Thirty-second.

Warren T. Suter and Edward G. Vanatta are in Columbus today taking the 32nd Masonic degree.

Ladies' Aid.

The Ladies' Aid Society of the First Presbyterian church will meet in the church Friday afternoon at 2 o'clock.

Old Guard Drill.

The Old Guard will drill Saturday afternoon. They will meet at G. A. R. hall at 1:30 o'clock. Belts and caps. Matt Bausch, captain.

Dressmaking.

Guaranteed first class work. Mrs. A. Davis, 47 N. Fourth St. Phone 4272. 17-21-23

Police Court.

Five drunks appeared before the mayor this morning, but on their promise to get out and go to work and not appear again, they were discharged.

Attended Concert.

Mrs. Walter Ashley and Mrs. J. P. Gaines spent Wednesday evening in Granville, where they attended the concert given by Campanari, the great baritone.

Woman's Relief Corps Social.

The Woman's Relief Corps will give their masquerade social at the G. A. R. hall Saturday evening, Nov. 18, at 5:30 o'clock. Admission 15c. Everyone invited. 16d3t

Home From Trip.

J. J. Hirschberg has just returned from a ten weeks' trip and will be pleased to meet his friends at the Great Western store, where he will remain until after the holidays.

Thanksgiving Day.

Thanksgiving Day this year falls on Thursday, November 30th. President Taft so issued his proclamation in spite of the fact that a number of calanders give it as the 23rd.

Mr. Maylone Better.

Friends in Newark of J. M. Maylone, cashier of the Commercial National Bank of Coshocton, who suffered a slight stroke of paralysis on Tuesday, will be glad to learn that he is rapidly recovering and is able to be about.

Moose Pig Roast.

Licking Lodge will have a pig roast tonight after the initiation. Every member who can possibly do is urged to be present, as arrangements have been made to serve at least 150 people and nothing will be spared to make this the best lunch ever served by the lodge.

Court House Lights.

The court house wiring is practically finished and the electric lights on the dome will be turned on regularly within the next few days from dusk until midnight. The work was tested Wednesday night and many compliments were heard over the effect of the lighting. The lights can be seen from trains passing through the city.

Mother Made Complaint.

At 1 o'clock Thursday afternoon the police arrested Mrs. Joe Bush, 67½ West Canal street, charging her with keeping a disorderly house. The mother of the woman was the complainant. A man giving the name of Tom Jones was arrested at the same time.

Robbers Plunder Home.

During the absence of Geo. Moore, who recently moved from this city to the W. H. Wise place south of Moore's Corners, on the National Road, his house was entered and a rifle, cartridges, silverware and other things carried off. Mr. Moore offers a reward of $100 for the arrest and conviction of the guilty parties.

Book Just Published.

A story written by Mary Shepardson Pomeroy, bearing the title, "Love's Crucible," has just been issued from the publishers, Sherman, French & Company, in Boston. The author was a sister of Dr. Francis W. Shepardson, formerly of Granville. She died just a few months ago. The book has received a number of favorable criticisms and will be expectantly received by her friends.

ROUGH SCALY SKIN

LITTLE PATCHES THAT PEEL OFF AND FORM AGAIN.

Try This Remedy At Our Risk.

Most skin diseases are eruptions accompanied by itching. But there is another kind in which small patches of scales appear and fall off, followed by another crop. This may spread all over the body and become almost incurable.

A soothing application of Saxon Salve, our new skin remedy, should be made. This is very healing and penetrates through the outer layer of skin to the very seat of the trouble, destroying the germs.

Treated in this way, as directed by the book in the box, the scaly patches disappear and are replaced by smooth, healthy skin. Saxon Salve is wonderfully healing and soothing in all forms of skin diseases, eczema, barber's itch, ringworm, etc., and we guarantee it to satisfy you, paying back your money if it does not. F. D. Hall, druggist, Newark, O.

CHRISTMAS ONLY SIX WEEKS AWAY

You'd know Christmas was near at hand without the calendar if you'd drop in at Haynes Bros., the well known jewelers, at 8 North Park Place. The hustle and bustle of Xmas is already in full blast here. Box after box of Christmas goods have been coming in for weeks and while some of the things are not yet on display, they'll be glad to show them to you. Many Christmas gifts are already bought. There were never so many new things brought out as there are this season, which makes such a large selection of acceptable gifts for men and women — and—let me whisper that while they look so expensive, the prices are surprisingly moderate.

People are wiser every year in their Xmas buying—they shop earlier. They find out each season they should have begun long before they did.

Get first choice and get the cream of the goods. By making a small deposit, Haynes Bros. will gladly lay away until Xmas any article you may select. 16-17-20

Many a man crows over work that is crude.

Strange Catches at Narragansett.

The fishermen of Narragansett Pier, R. I., have been making novel catches in their nets recently. Thomas Rhodes, a veteran of the pier, discovered a one dollar greenback inclosed in a cigar box in one of his lobster pots. Another local fisherman relates the catch of a twenty foot blue shark which had entered the fish trap near Indian rock, doing much damage before it was overpowered and towed to Newport. A 250 pound blue shark, measuring seven feet, was also found in a net near Point Judith and landed at the pier. The following day a large sting ray was caught by the same fisherman, who managed to subdue it after hacking off his powerful tail.

Mr. Rawlings Honored.

Mr. A. L. Rawlings, the well known piano man, has just been honored by Hon. Thomas B. Gittau of Toledo, grand master of Ohio, the appointment of district lecturer for the Nineteenth Ohio Masonic district, comprising Licking, Knox and Coshocton counties. In this district are 21 Masonic lodges. Mr. Rawlings has been district lecturer for seven consecutive years.

Past Masters' Degree.

At a stated convocation of the Past Masters of Licking county, which will be held on Friday evening, the Past Masters' degree will be conferred on the newly elected Master of Newark Lodge F. and A. M. The meeting will be a most interesting one and a large attendance is desired.

DON'T WEAR A TRUSS

After Thirty Years Experience I Have Produced An Appliance For Men, Women or Children That Cures Rupture.

I Send It On Trial.

If you have tried most everything else, come to me. Where others fail is where I have my greatest success. Send attached coupon today and I will

The Above is C. E. Brooks of Marshall, Mich., who has been curing Rupture for over 30 years. If Ruptured write him today.

send you free my illustrated book on Rupture and its cure, showing my Appliance and giving you prices and names of many people who have tried it and were cured. It is instant relief when all others fail. Remember, I use no salves, no harness, no lies.

I send on trial to prove what I say is true. You are the judge and once having seen my illustrated book and read it you will be as enthusiastic as my hundreds of patients whose letters you can also read. Fill out free coupon below and mail today. It's well worth your time, whether you try my Appliance or not.

Free Information Coupon.

C. E. Brooks, 737 Brooks Bldg., Marshall, Mich.:

Please send me by mail in plain wrapper your illustrated book and full information about your Appliance for the cure of rupture.

Name .....

Address .....

City ..... State .....

The WANT ADS

Our little Want Ads go everywhere—every day. No matter how dull or hard the times may be—they never stop working. Read them now.

3 Lines, 3 Times 25 Cents.

The reason why our Classified Ads bring results is that they are read and used by the most progressive and the shrewdest people in the city.

WANTED.

Work by a young man, after school and on Saturdays. Address R. L., Advocate office. 16d3t*

To purchase fixtures for shoe store. Apply to Schenk Tailoring rooms, Avalon Bldg. Auto. phone, 1946. 16d3t

Wanted to buy second hand counters and shelving, and second hand bicycle. Call New Phone, 1180; Old Phone, 915-Y. 14d3t

It known that there are no better teeth made than our $8 ones. Albany Dentist, 31½ So. S. Square. 11d6t

Your clock to repair, called for and delivered. Send postal to F. A. Loar, 49 Franklin St., Newark. 11-4d1mo*

Everybody to try Bigoee for plumbing work. New phone 4423, shop rear 176 Hudson Ave. 3-25dtf

WANTED—MALE HELP.

Porter at Warden Hotel. Must be sober and willing to work. 15d3t*

Two boys over 16 years of age to assist in press room and learn to feed presses. Inquire Mr. Wilson, foreman press room, Advocate Printing Company. 11-13tf

WANTED—FEMALE HELP.

Good girl for general housework. No washing. 200 N. Buena Vista St. Auto. phone, 4655. 15d3t

Experienced girl to wait on trade at the Sparta Confectionery store. 14d3t

AGENTS WANTED.

Agent to represent a large health and accident insurance corporation. Up-to-date in every way. Free course in salesmanship. Call today. C. C. Frederick, Special Agent, Hotel Sherwood, Newark, Ohio. 14d3t*

KIRK AND HOLTSBERRY

Office 41 South Fourth Street
Expert Craters and Packers.
Piano Moving and Storage a Specialty.
Cleanest and Best Storage Room in City
Automatic Phone 1448.
10-18d1mo

ABE MARTIN SAYS:

Art Mopps has got a divorce from his wife. He has no plans fer th' future 'cept he'll take a long rest.

Many a feller has gone broke trustin' Providence.

LEGAL NOTICE.

William A. Welsh, James P. Welsh and Martin E. Welsh, who reside at McMechen, Marshall county, West Virginia, are hereby notified that an application in writing substantially as herein set forth will be made by the Board of Education of the School District of the City of Newark, Ohio, to the Hon. Robbins Hunter, Judge of the Probate Court of Licking County, Ohio, on the 12th day of December, 1911, at 9 o'clock, a. m., to impanel a jury to assess the compensation to be paid by said Board of Education to the owners of the following described real estate, to-wit:

Situated in the county of Licking, State of Ohio, and in the City of Newark, and being lot number 5107 owned by said William A. Welsh; lot number 5108, owned by said James P. Welsh, and lot number 5109, owned by said Martin E. Welsh, in William M. Jones heirs' first addition to the City of Newark, as the same are designated on the plat of said addition recorded in Plat Book 3, page 251, in the Recorder's office in said county.

Said property having been condemned and appropriated to public use for the purpose of enlarging what is known as the Indiana Street School House Site for play ground and building purposes by a resolution duly passed by said Board of Education on the 8th day of November, 1911, and said Board of Education asks that upon payment to the said owners or deposit of the amount of compensation assessed, as the court shall order, possession of said property may be awarded it according to law.

D. M. KELLER,
Clerk of Said Board of Education.
11-16wed3t

Special demonstration of "Good Things to Eat" at the Arcade Market, Friday and Saturday. 15d3

INDICTED FOR REBATING.

New York, Nov. 16.—Thirteen indictments were returned this afternoon by the federal grand jury charging rebating against the railway officials both in this city and Chicago.

There is no legal rate of interest on borrowed trouble.

Wants are worth reading tonight.

FOR SALE—MISCELLANEOUS.

Oysters, 30c qt. Calf brains, 10c. Pork Chops, 12 1-2c and 15c. Cheap beef cuts of all kinds at Union Market Co. 16d3t

Short black fur coat, size 38. A bargain. Auto. phone 6039, or call 32 Fulton Ave. 14d3t*

Why make apple butter when you can get a 3-lb. can for 25c. LIPPINCOTTS. Mrs. Austin is in town. Try us. Hugh Ellis. 4-27dtf

Attractive retail business, small amount money needed. Reason for selling, leaving city. Inquire Arcade Postcard shop. 11-8dtf

Second-hand store, selling new and second-hand goods; well established; large stock; loan office; also horse and wagon, centrally located in city of 10,000. No opposition. Seven-room flat overhead, also barn. Have bought farm reason for selling. Will remain to familiarize purchaser; also 1911 De Tamble touring car, run 6 months. Address J. A. H., care Advocate. 7d12t*

20 tons fine ground old process oil meal. Osburn & Kerr, Indiana St. Both phones. 2-17dtf

Choice Ohio River dairy salt; also rock salt. Osburn & Kerr Indiana St. Both phones. 8-19dtf

One car "No Grit" poultry feed. Call and get prices. Kent Bros.' Feed Store. 9-13dtf

Seed rye, timothy seed, all kinds grass seed. Fertilizers. Kent Bros.' Feed Store, 22 W. Church St. 9-13dtf

Sweet cider and vinegar, guaranteed pure. Call Bell phone 4 on sixteen three, Martinsburg exchange, or write Harvey Stradley, R. D. No. 2, St. Louisville, O. Satisfaction guaranteed. 8-28d3mo*

FOR SALE—REAL ESTATE.

60 acres, 2 miles north of Newark, 8-room house, barn 40x40, 2-story hog pen, 12x20; granary, other outbuildings; spring water at house and barn, 3-horsepower gasoline engine, connected for pumping. Bell phone 710-Y, 63 Channel St. 16d3t

A farm of 44 acres within 1 mile of town. Good buildings, excellent land. Price $4200. A. P. Nichol, Granville, O. Office phone, 18, residence, 562. 15d3t*

The estate of Alva Swisher, will offer for sale until last day of December, farm in Franklin twp. Also house and lot, 215 N. Fourth St. Inquire B. A. Boring, or any of heirs. 14d3t*

80 acres black land at Atherton, on B. & O., all level, gas lease. 51 acres at Jacksontown; well improved. 20 acres improved, 5 miles south of Newark. C. R. Patterson, Hebron. 10-17d1mo*

110 acres at Outville, well adapted for a dairy farm. Moore & Son, 903 Trust Bldg. 11-10tf

20 acres, 5 miles from Newark; 6-room house, barn, spring, some timber, $2000. Also 10 acres improved, 4 miles from Newark on electric, $1500. C. R. Patterson, Hebron, O. 10-17d1mo

To settle estate of Victoria Taylor, following real estate is offered. Farm of 178 acres, Newark Twp., 1 1-2 miles west of Newark on Ohio Electric Ry., as whole or in part. 8-room modern house, Charles St. 7-room house, West Main St. Modern 9-room house, N. Fifth St. Information, call Automatic phone 3375, or Farmer line, 313, or address Theo. Taylor, 158 N. Fifth St. 11-dtf

58 acres best land, near Thornport, house, running water, orchard. Miss Atcherley, 69 N. Fourth St. Newark, O. 10-30d1mo*

Two new dwellings, 6 rooms and bath, Dewey Ave. Liberal terms. Baugher & McGruder, 26 S. Third St. 10-20dtf

W. F. Webber, sanitary plumbing, gas and steam fitting. No. 2 and 3 Mayflower Bldg., Auto. phone 1792. 9-13dtf

Linoleum and Carpets. Stephan's, Fourth and Main.

FOR RENT.

Modern 6-room house; good location; near square. Inquire at Weiant & Crawmer. Call 3197. 16d3t

6-room house with bath. 188 Elmwood Ave. Call Cit. phone, 1297. 16d3t

Two furnished rooms for light housekeeping. Gas for light and heat furnished. 187 Clinton St., or Cit. phone 451-White. 16d3t

Two furnished front rooms for light housekeeping. Ground floor, outside entrance. 70 Western Ave. 16d3t*

With modern conveniences, one single room; also two connecting rooms suitable for man and wife. 20 Stansberry St. 16d6t*

Furnished rooms, with or without board at Commercial House, 28 South Fifth St. Phone 3506. 16d3t

Two furnished rooms for light housekeeping. Modern conveniences. Rent $10 a month. Bell phone, 16-Y. 16d3t

The Franklin residence at 141 Hudson Ave. Modern 8-room. Call New Phone, 3710. 14d6t

Five-room house, gas for light and fuel. Enquire 286 Buckingham St. 14d3t*

Two or three rooms for light housekeeping; first floor, or sleeping rooms. 105 W. Church St. Bell phone 528. 14d3t*

Furnished rooms. Also rooms for light housekeeping. Rates reasonable. Inquire 34 1-2 W. Church St. 14d3t*

7-room house with barn. 47 Linden Ave. Inquire J. F. Callander, State Dye Works, 51 N. Fourth St. 10-31dtf

Newly furnished rooms, modern conveniences, centrally located. Inquire northeast corner Locust and Fourth Sts. 10-27d1mo

MISCELLANEOUS.

Combings rooted and made into Psyche coiffures and switches for $1.00. Hamilton's Hair store, Arcade Annex. Phone 3673. 11-16d1mo

Travelers' Hotel, Mac Mossman, Mgr. Classy meal, 25c; classy oyster stew, 25c; classy lunch, especially for ladies, 15c. Near public square and passenger stations. 14d3t*

Don't forget to have your hair combings made up by Mrs. M. A. Johnson, for the holidays. Come early and avoid the rush. 31 S. Fifth St. 10-23d1mo

Save your chickens. Lippincott's One Night Roup Cure will do it. Money back if it fails to cure Roup Gaps or Canker. Price 50c. Manufactured by John W. Lippincott, 19 S. Fourth St. Phone 1878. 10-19d1mo

Disinfect your premises. Now is the time to destroy the germs of disease. Collins' Drug store carries a full line of the best known disinfectants. Orders taken for disinfecting with our apparatus. Collins' Drug Store. 9-14dtf

LOST.

Bunch of keys with name plate George A. Hickerson. Return to 196 Lawrence St. Reward. 16d3t

Black and white fox terrier pup, about 5 months old. Kindly phone 1173, Automatic. 15d3t*

On or near Harrison St., gentleman's gold watch and chain with initials "H. M." engraved on watch and chain. Return to 99 S. Fourth St. Reward. 15d3t*

Gold watch, hunting case, between car barn and Eleventh St. Reward if returned to Operator, O. E. Ry. car barn. 14d3t*

Or stolen, beagle hound, crossed with blood hound, white with redish tan spots, nick out of one ear. $10 reward to finder. Call Bell phone 161-K2. 11d3t*

STRAYED.

A Poland China sow, 250 lbs. Notify Evan Jones, Mt. Vernon Road, Newark. P. O. box, 97. 15d3t*

STRAYED OR STOLEN.

Bird dog, five months old, white with yellow ears. Answers to name of Burd. Return to 99 W. Main St. Reward. 16d3t*

FOR SALE OR EXCHANGE.

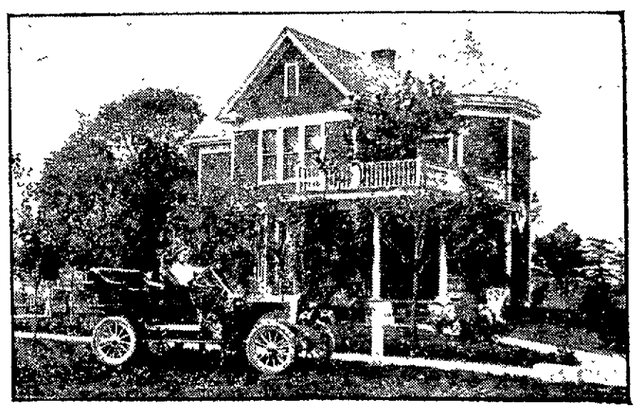

This property, located on 18th St. (West End); lot 90x145; new modern house; nicely situated; slate roof; two wells; all cement walks; cistern with filter; barn 18x22 (cement and frame). For sale or exchange for small tract of land. Will also sell for cash or on time with good security, my trained white pony and her 16-months-old colt, sired by Director Stamboul. E. H. SLAUGHENHAUPT. Inquire at new Union 5 and 10 Cent Store, West Side Square, Newark, Ohio.

Auditorium Theatre

MARY EMERSON and Her OWN COMPANY

IN A SERIES OF $1.50 PRODUCTIONS

MONDAY EVENING IS LADIES' NIGHT

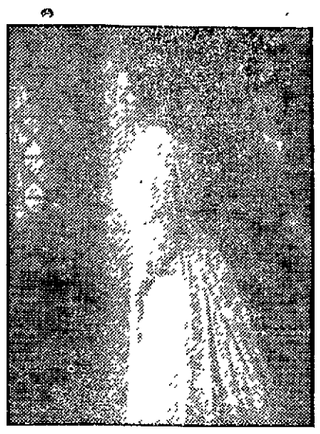

Special Matinees Wednesday and Saturday

Monday Evening

The Making of Maddalena

La Storia de una Modella, Italiane in Roma.

HER OWN GREAT SUCCESS

PRICES—10c, 20c, 30c and 50c. Seat sale opens Friday at 9 o'clock a. m

NEARLY 1000 PYTHIANS IN BIG PARADE

County Convention Was Pleasing Success and Visitors Were Well Taken Care Of.

The County Convention of the Knights of Pythias, held in this city Wednesday evening, was a great success, notwithstanding that one of the big features of the affair, the parade, had to be curtailed on account of the storm.

Nearly nine hundred enthusiastic members of the lodges in Licking county and the surrounding towns were in attendance, there being three cars on the Ohio Electric from Columbus alone. The Columbus delegation brought with them the famous D O K. K. band and drum corps, which headed the parade from the supper at Castle Hall to the Old First M. E. church where the work was put on by the degree team of Tuscarawas lodge of Uhrichsville.

The supper proved a most enjoyable affair and gave those present an excellent opportunity to get acquainted with each other. The supper was served in courses and was surely a treat to the inner man and had the effect of putting the members and visitors in an excellent frame of mind for the events of the evening.

At 7:30 o'clock the body formed in column in front of Castle Hall and with much red light and music marched to the church where everything was in readiness for their reception. As soon as the body had been seated the work of the team in exemplifying the work in the First Degree was started and greatly enjoyed by all. The team showed great proficiency and much hard work in preparing for the beautiful floor work of the new First degree, which was presented in a most complete manner.

After the team had finished, Grand Chancellor Spencer Wallace of Steubenville was introduced and gave a very pleasing talk on the work of the order and complimented the local lodges on their entertainment. Past Supreme Representative Stanley Adams of Columbus also gave an interesting talk, which was greatly appreciated.

BIG OIL GUSHER ON UPSON FARM

Drilling was stopped on the Upson oil well near Shawnee when 20 feet in sand, owing to a large flow of oil. The well let go Wednesday night and threw a five-inch stream of oil 100 feet over the derrick for 20 minutes before it could be stopped. This is the largest gusher in this field and will make between 700 and 800 barrels daily.

The Upson well was drilled by Messrs. Moran and others of West Virginia. It is located not far from the Hazleton and Gardner wells, between New Straitsville and Shawnee, on land owned by the Upson Coal Co., of which Mr. W. F. Upson of this city, is one of the principal owners. The well is within half a mile of the dry hole recently drilled in by the Carter Oil company, which fact is mentioned merely to show that good wells are drilled in within short distances of dry holes.

SAYS STATEMENT WAS UNAUTHORIZED

A statement appeared in last evening's Columbus Dispatch sent out from Newark regarding the policy which will be pursued by the new safety director, Wayne Collier, who will take office under the Swartz administration January 1.

The Advocate called upon Mr. Collier Thursday morning and that gentleman said:

"You may say that the statement appearing in last evening's Columbus Dispatch regarding the policy which I will follow after assuming office was unauthorized by me and was undoubtedly sent out by some correspondent as a space filler.

"I will announce in due time through the Newark papers what the safety department expects to accomplish and until that statement is made any other appearing in foreign papers will be purely the work of some one's imagination."

IRON TRADE REVIEW

Cleveland, Nov. 16.—The Iron Trade Review today says:

The more cheerful tone noted in the market a week ago continues and has been followed by more general buying of freight cars and steel rails by the large transportation companies. Prospects for heavy buying on the part of the railroads are bright. Following the awards by the New York Central system for 12,350 cars, it is announced that the Baltimore and Ohio has practically closed for about 4,500 freight cars and is in the market for 4,500 additional cars. It is also stated that the Pennsylvania Railroad Co. will enter the market for cars in the very near future. Advance information is that the Pennsylvania, New York Central, Baltimore and Ohio and other roads will order much heavier rail tonnage than in 1910. One large company in the Pittsburg district has booked upward of 75,000 tons of plates as a result of the recent car buying and reports a larger daily average if miscellaneous orders for plates and shapes than at any time in years.

The American Steel Foundries during the week closed for a large tonnage of basic pig iron for western shipment and the Westinghouse Air Brake Co. entered the market for 1,000 to 2,000 tons each of foundry and gray forge iron, for first quarter shipment.

Little encouragement is found in the price situation in the finished steel market.

Wise Old Father.

"Yes," said the young wife proudly, "father always gives something expensive when he makes presents."

"So I discovered when he gave you away," rejoined the young husband.—Stray Stories.

Secret Out at Last.

"Why do you have those glass cases with the ax, hammer, crowbar and so forth on these cars?" asked the traveler.

"Oh, those are put there in case any one wants a window open," replied the facetious man.—Red Hen.

Any fellow is easy to get along with who is never short.

Some women grow old before they know it and some before they let anybody else know it.

NOTED EDUCATOR WILL DELIVER TWO ADDRESSES HERE

Dr. Philander C. Claxton, United States Commissioner of Education, Washington, D. C., will deliver two lectures in this city in the High School Auditorium on Thursday, November 23, under the auspices of the City Teachers' Institute and the Board of Education, and they will be free to the public. It is not often that the people of Newark are given an opportunity to hear so prominent an educator as Dr. Claxton, and for that reason they are invited to share the benefits with the teachers. The subject of Dr. Claxton's discourse in the afternoon at 2:30 o'clock will be "Education and Life," and in the evening he will speak on the subject of "Universal Education and International Peace. At one o'clock on the same date Dr. C. C. Miller of the Ohio School Commissioner's office will deliver an address on "The Teacher and the Flower."

WE SERVE

Depositors and borrowers. We pay depositors five per cent interest on their money and loan it safely to would-be home owners at six. We help people get homes. We encourage people to save their money. our aim is to be of real service to both. The Buckeye State Building and Loan Company, Rankin building, 22 West Gay Street, Columbus, Ohio. Our assets over $5,000,000. The patronage of the reader is respectfully solicited.

ALEXANDRIA.

Rev. W. J. Isaacs of Gallia, O., will preach in the Congregational church next Sunday morning and evening.

Mr. and Mrs. G. M. Van Ness, and Mrs. Emma Spellman returned home from Mattoon, Ill., Thursday of last week, where they had been spending a few weeks with relatives.

Fred Smith of Cleveland and Miss Oliva Rusler of Granville were calling on friends in town last Monday.

Mrs Samuel Taylor of near Hebron, visited her mother, Mrs. Joshua Hammond Tuesday and Wednesday of last week.

W. D. Bishop of the S. O. M. C., Columbus, who has been visiting relatives in town last week, returned home Monday.

On Thursday night of last week, Alexandria Temple of Pythian Sisters, entertained White Shield Temple of Johnstown about one hundred and fifty being present. The evening was a most enjoyable one

Misses Maud and Margaret Long of Thornville, who have been visiting their aunt, Mrs. Marion Helser and family, returned to their home last Tuesday.

The second number on the lecture course, "Schubert's Quartet," at the Auditorium last Monday evening was fine.

Mr. and Mrs. Thos. Fee of near New Plymouth spent from Saturday until Tuesday with their daughter, Mrs. Cora Fee.

George Brooks of the O. S. U., Columbus spent Saturday and Sunday with his parents.

Dr Lovelace and wife of Granville called on friends in town one day last week.

Rev K. B. Alexander is holding revival meetings at the M. E. church in Concord this week.

Mrs. Grace Buck entertained the King's Daughters with a social evening Thursday evening, November 16.

Mr. and Mrs. V. J. Hammond of Huntingdon, Tenn., having sold their farm near Huntingdon, returned to our village last week

V. H Colville and wife were in Columbus Thursday of last week on business.

The Miss Nichols entertained the "We Girls" with a miscellaneous shower at their home last Saturday in honor of the bride, Mrs. Lewis Scott nee Miss Verne Preston, who received many beautiful presents, and refreshments were served.

Mrs S J. Colborn visited with friends in Columbus over Sunday.

P. M. Ashbrook and family visited over Sunday with relatives in Croton.

The trouble about accepting favors from some people is that they never let you forget it.

Its no trick at all to pick a winner, He always looks so happy.

INSTRUCTIONS FOR POSTAL DEPOSITORS

The recently established Postal Savings bank is having a healthy growth and the number of depositors are increasing in a pleasing manner The officials of the bank have just received a supply of instructions regarding deposits printed in German, Italian, Greek and Hungarian, which will be given to any person asking for them. These circulars contain full instructions regarding the banking of money and are expected to be a help in interesting foreigners in depositing their money here instead of sending it to government banks in their own countries.

Saved Many From Death.

W. L. Mock of Mock, Ariz. believes he has saved many lives in his 25 years of experience in the drug business. "What I always like to do," he writes, "is to recommend Dr. King's New Discovery for weak, sore lungs, hard colds, hoarseness, obstinate coughs, la grippe, croup, asthma or other bronchial affection for I feel sure that a number of my neighbors are alive and well today because they took my advice to use it. I honestly believe it's the best throat and lung medicine that's made." Easy to prove he's right. Get a trial bottle free, or regular 50c. or $1.00 bottle. Guaranteed by Frank D. Hall.

LEGAL NOTICE

The State of Ohio, Licking County, Probate Court:

Sarah J. Bodin, plaintiff, vs. Olaf M. Bodin, defendant.

The defendant, whose place of residence is 1069 W Harrison Street, Chicago, Ill., will take notice, that the plaintiff has filed her petition in the Probate Court of Licking County, Ohio, against the defendant, praying for a divorce and alimony, and the restoration of her maiden name of Sarah J Merrill, on the grounds of extreme cruelty and gross neglect of duty. Said petition will be for hearing after six weeks from the 19th day of October, 1911.

SMYTHE & SMYTHE,
10-19th6t Attys. for Plaintiff.

LEGAL NOTICE OF ACCOUNTS FILED.

The State of Ohio, Licking County, ss. Probate Court:

Notice is hereby given that the following accounts have been filed in the Probate Court of Licking County, Ohio, and are pending for hearing and settlement:

By the executors of Jurdan Patterson, John Cummins, Ensley Finney Haas, John B Smith, George P. Trotter, Albert H. Ashcraft, Lucy Taafel, Henry M. Wagner, Lucina G. Montgomery, Charles C. Rankin, Mary Jane Stotler, Charles M Bliss, Robert F. Shepherd, David L. Jewell, Caroline Brown.

By the administrators of George W. Baker, Mary A Dush, Salmon S. Walker, Thomas M. Jones, Anna C. Murphy, Harry C. Johns, Elizabeth S. McKibben, J. S. Edman, Sarah McFeeters, Francis B. Elliott, Laura A Partridge, Wm. Henry Meek, Amanda C. King, Thomas J. Buchanan, Phoebe E. Lonnis, Samuel D. Lyons, Bernard Maurath, Cynthia Barcus, William G. Taafel, James M. Browne, Thomas Patton, Abram T Hull, John Seibert, Thomas Foster, Frederick F. Phillips, Jennette Jones, Asenath Morey, J. C. Jarrett, Edward P. McKinney.

By the administrator with the Will annexed of Jane Jarvis, Hannah M. Whitehead.

By the administrator de bonis non of Jessie R Moore

By the assignee of Carey A. Burke.

By the Receiver of Charles Hurbaugh.

By the guardians of Bessie, Bertrand, Edwin and Genivieve Smith, Catherine Steinmetz, Robert W., Ernest N and John R. Paulson, Evan Henry Davis, Gordan McDaniel, Issac M. Willison, Virgie Stark, Edith Myrtle and Ray Orr, Harry F. Robinson, Harry Daerr, Perry and Frederick McClintick, Arthur and Karl Lautenschlager, Emily S. Trowbridge, Mary Swallen, Leo Shultey, Carl E. Walters, Charles and Margaret Clifton, John F. Leah O. and Harold May, Emma, Bertha and Edward Kelnath, Clyde Orr, Mary Reese Ewing, Harvey Simmons, Jacob H. Hartman, Sarah J Schoonmaker.

Said accounts will be for hearing Saturday, November 25, 1911, and they will be heard from day to day until finally disposed of. Any one interested in said accounts can file exceptions thereto on or before said Saturday, November 25, 1911.

ROBBINS HUNTER.
11-2th3t-No 41w1t Probate Judge

SONS OF VETERANS WILL ENTERTAIN

The Sons of Veterans will give a social reception to the allied patriotic organizations of the city, viz., The Old Guard, Lemert Post, G. A. R., W. R. C and Daughters of Veterans at G. A. R hall, Monday evening, Nov 20. There will be a program and refreshments.

Marriage is the tie that binds, provided it isn't a slip knot.

"Put youreslf in his place" is the motto of the office seeker.

JACKSONTOWN.

Rev. Dr. Brown will begin a series of meetings at the Fairmount church, beginning Nov. 24.

On Saturday night, Nov. 18, will occur the second number of the lecture course. Sydney E. Landan will be the entertainer for the evening.

The date for the Victorian Serenaders, which was to have been on Dec. 13, has been changed to Dec. 9.

Miss Grace Gray entertained the following members of the Thimble Club at her home, west of town, on Wednesday afternoon: Misses Glennie Lewis, Misses Mary Osburn, Mabel Wallace Ethelwyn Davis, Milda Swartz, Charrie Beard, Elizabeth Crist, Sue Davis and Fannie Gray.

Mr. Louis Taggart has returned home after a pleasant visit with relatives in Newark.

Mr. Andrew Beard is ill at his home east of town.

Rev. T. T. Buell of Sugar Grove has been spending several days at his farm here.

Mr. and Mrs. E. M. Layton and Mrs. Sarah Layton of Columbus, Mr. and Mrs. H. L. Swartz, Mr. E. M. Larason and family and Mrs. Ella Harter of Newark and Mr. and Mrs. Rollo Swartz of Newark were among the guests at the silver wedding anniversary of Mr. and Mrs. S. H. Swartz Saturday night.

Mrs Ella Harter of Newark is visiting here with relatives.

The members of the Thimble Club will give the third of their delightful social evenings on Friday night at the home of Mr. William Wallace. The hostesses for the evening are Mrs. Glennie Lewis, Miss Mary Os- Mrs. Harley Peters of Columbus, burn, Miss Georgia Osburn and Miss Mabel Wallace.

The Ladies' Aid of the M. E. church netted $25 at their election dinner and supper.

ADVERTISED LETTERS

List of letters remaining uncalled for at Newark, O., week ending Nov. 13, 1911:

Caldwell, Joseph 2
Bryant, Daily
Downing, D. S.
Gale, E. B.
Harris, Mrs. E M.
Horton, Mrs. Harry
Hushion, Sarah
Jasper, Raymond
Jone, Grace
Karsh, Arleigh
Lanning, S.
Lewis, Charles
Lucas, Mrs. Ephriam
Miller, Mrs. Sopha
Miller, Mrs. C. L.
Moore, A. C. 2
McGuire, Daniel
McGriffin, M. E.
McCullough, Dr R. E.
Patterson, George
Plain, W.
Platt, Miss Edna 2
Reid, C. A.
Ritenour, Wm.
Riggleman, Mrs. Jennie
Roe, Franklin E.
Rowley, Judge Arthur E.
Rodgers, S. J.
Roe, Raymond L.
Sherrard, J. E.
Simeton, James C.
Summons, Dr.
Spencer, Harry
Strowl, Jos.
Thomas, Mrs. Malinda
Thruex, W. H.
Thomas, Miss Leuretta
Uaher, Mrs. E. H.
VanAsdall, Mrs. Edith
Vessels, Miss Ada
Vencil, J. W.
Wallace, Eugene
Whyde, Harvey
Wise, W. M.
Young, William
Williams, Capt. L. R.
Wilson, W. C.
Mien, John

FOREIGN.

Fischer, George E.
Simion Rotmloi
Joan Pop Ilau
Fazio Guiseppe
Stovanam Gosp
Stif Soltesz
Cvitto Deainceclos
Giuseppe di Bacco
Takacs, Jossef

G. D. HEISEY, P. M.

Cupid sometimes sends divorced couples back to be re-paired.

If Your Head Aches

You should Take the Sure Remedy

Hicks' CAPUDINE

There's a cause for every headache—**Capudine** reaches that cause quickly, whether it be heat, cold, gripp, or stomach troubles—and cures, even though it be sick or nervous headache.

Capudine is the surest remedy for Colds and Gripp. Feverishness, Achos and Nervousness disappear and normal conditions are restored.

Capudine is liquid—easy and pleasant to take—acts immediately.

10c, 25c and 50c at drug stores.

FELT and RUBBER BOOTS at Maybold's

at less than you pay in the High Rent District.

49 Hudson Ave.

One Rent

Never before have we had such choice

Cut Flowers

to offer our customers as we have this season.

Mr. A. J. Baldwin of our city certainly proves that he knows how to grow them, and we take pleasure and pride in selling them.

CRYSANTHEMUMS, CARNATIONS, ROSES.

Flowers Always Fresh at

Hall's Drug Store

The Rexall Store.

DR. A. W. BEARD,
Dentist.

Trust Building—Fifth Floor, Room 501.
Telephones—Office 3504; Residence 3439.

JOSEPH RENZ,
Notary Public, Real Estate and Insurance.

Office No. 7½ West Side Square, over Sample Shoe Store.
Deeds and Mortgages written. All business entrusted to me will be promptly and carefully attended to.

R. E. M'GONAGLE,
Dealer in

Foreign and domestic granite and marble monuments and markers. High grade work a specialty. 63 West Main Street, Newark, Ohio.

TEMPORARY LOANS

$10, $15, $20, $25, $30.

72c per weeks repays a 30 loan in 50 weeks Other amounts at same proportion. We loan any amount from $5 to $50.

If you own household goods, a piano, horses, wagons, cattle, implements, etc., we can arrange a loan for you, quickly and confidentially. Write or phone us today.

Loans made in Columbus and all nearby towns and country.

Our agent is in Newark every Friday

Fill out blank below and mail to us.

Name .....

Address .....

STATE LOAN COMPANY

Cor. High and Spring Streets, 4th Floor, Union Nat'l Bank Bldg. Bell, Main, 1566, City, 8065. Columbus, Ohio.

IF drinking coffee or tea results in a feeling of nervousness and irritability, you may depend upon it that caffeine—the drug in the coffee and tea---is getting in its "back licks" ---the reaction from the drug.

Common sense would suggest stopping the cause---coffee and tea--- short off,

The change is easy if you have well-made

POSTUM

---the food-drink made of wheat, including the Phosphate of Potash (grown in the grain) for rebuilding brain and nerves.

Postum is known to be free from any drug whatever, and is rich in the vital elements which make for sturdy vigor.

"There's a Reason"

Postum Cereal Company, Limited, Battle Creek, Michigan.

QUIT COFFEE AND TEA.

What the Great German Specialist Says.

It disappoints some people to be told that coffee and tea cause disease. But it is best to look squarely at facts and set the face toward health, for that's more fun than anything else anyhow. A Cincinnati man consulted a Berlin physician on nervous diseases and says:

"Four years ago I was an habitual coffee drinker, having used it for 25 years and being naturally of a nervous temperament I became almost a nervous wreck, suffering from insomnia, almost constantly constipated and weighing only 128 pounds.

"I consulted physicians and took medicine all the time but had no relief. About three and a half years ago I went abroad and while in Berlin heard frequently of a great physician, Prof. Mendel, an authority on nervous trouble, so I resolved to consult him.

"Prof. Mendel surprised me very much by asking at once if I was a coffee drinker and on my telling him I used it two or three times a day he said, 'It is poison.' After carefully examining me he told me there was nothing the matter with me whatever but what could be entirely cured in 30 days by letting coffee and other stimulants alone, and dieting.

"I had a hard time following his advice. I did not know what to do until I came home and told my wife, who got some Postum. We tried it but at first did not like it; then we went over the directions on the package together and found we had not boiled it long enough.

"That was the beginning of the end of my trouble, for the Postum was delicious after that and I drank it regularly and it helped from the start.

"In a very short time I began to feel much better and in the last three years I haven't been absent from business one hour on account of ill health, for my health is fine now. I have a good appetite, sleep well and weigh 175 pounds."

Any nervous person who drinks coffee or tea will feel better from a 10 days' change to Postum. Trial easily proves this.

Look in pkgs. for a copy of the famous little book, "The Road to Wellville."

Buy a Piano For Christmas

Surely there is nothing better for Christmas than a piano. It is so nearing the whole family can enjoy—something that will last a life-time and if bought right can be handed down for two or three generations.

You do not take any chances on any piano you get here. The standing of this establishment is a surety that you will get your money's worth—a good reliable piano.

Then on top of this you have our guarantee. So why should you take any risk?

Come here, pick out an instrument that pleases you in appearance and tone. You will find our prices REASONABLE and the terms of payment can easily be arranged to your satisfaction and the instrument will be ABSOLUTELY reliable in every respect.

We are now displaying an UNUSUAL Christmas stock—finest line of pianos on the market.

PIANOS FROM $150 UP—PIANO PLAYERS FROM $400 UP.

Small musical goods of all kinds.

Come in today—look them over carefully—critically—make any comparison you like with other houses, and we will have you for a customer.

A. L. RAWLINGS

No 4 North Park Place Newark, Ohio

This is the Stove Polish

YOU Should Use

IT'S different from others because more care is taken in the making and the materials used are of higher grade.

Black Silk Stove Polish

Makes a brilliant, silky polish that does not rub off or dust off, and the shine lasts four times as long as ordinary stove polish. Used on sample stoves and sold by hardware dealers.

All we ask is a trial. Use it on your cook stove, your parlor stove or your gas range. If you don't find it the best stove polish you ever used, your dealer is authorized to refund your money. Insist on Black Silk Stove Polish. Made in liquid or paste—one quality.

BLACK SILK STOVE POLISH WORKS
Sterling, Illinois

Use Black Silk Air-Drying Iron Enamel on grates, registers, stove pipes—prevents rusting. Use Black Silk Metal Polish for silver, nickel or brass. It has no equal for use on automobiles.

Get a Can TODAY

CHICHESTER S PILLS

THE DIAMOND BRAND.

Ladies! Ask your Druggist for Chi-ches-ter's Diamond Brand Pills in Red and Gold metallic boxes, sealed with Blue Ribbon. Take no other. Buy of your Druggist. Ask for CHI-CHES-TER S DIAMOND BRAND PILLS, for 25 years known as Best, Safest, Always Reliable

SOLD BY DRUGGISTS EVERYWHERE

Auditorium Theatre.

THURSDAY, NOV. 16TH,

One Night Only.

Pepito Arriola Pianist

The Re-Incarnation of Mozart.

SEATS ON SALE NOW.

PRICES—25c, 50c, 75c and $1.00.

AUDITORIUM Theatre

SATURDAY NOV. 18th

MATINEE and NIGHT

"The ROSARY"

Price----Matinee 25c, 35c

Night 25, 35, 50, 75, $1

SEATS ON SALE NOW

ORPHEUM

In the Arcade.

O. G. Murray's Approved Vaudeville.

Bill for Thurs., Friday & Sat.

Four Harmonious Girls, Blending Song With Dance.

Leonard and Drake, An Oddity in Mimicry and Comedy.

Walter Beemer and His Juggling Girl,

The Bancrofts, Comedy Sketch.

Orpheumscope—Feature Film.

Matinee Daily at 2:15 p. m. Evening at 7:30 and 9.

PRICES—Matinee, 10c to all. Evening, 10c and 20c.

AMUSEMENTS

What the Press Agent Says

PEPITO ARRIOLA.

Pepito Arriola, who will give one recital at the Auditorium, Thursday, Nov. 16 has been by many of his critics compared with Mozart. And speaking of Mozart, it is not likely that Pepito is a greater boy player than the old master? Mozart never had a lot of Beethoven and Chopin and Liszt to play on a big, modern, grand piano' Arriola does. The boy Mozart did not even have the later Mozart compositions to play, so it is probable his summit is Haydn.

"THE ROSARY."

"The Rosary," as presented by Rowland and Clifford, is repeating with as much success as the play had in its debut last season. It will be seen at the Auditorium next Saturday, Nov. 18, matinee and night.

The theme of the play concerns a man and a woman happily married. They are surrounded with every luxury of wealth and happiness. But the husband is an unbeliever, an atheist without faith of any kind. There is a jarring note in the household harmony. No one notices it until a friend of the husband comes, Father Brian Kelly, a priest of the modern world with a deep insight into human nature and a divine love for his fellowman. And when the home is wrecked, and husband and wife are brought down to the depths of suffering agony, it is the priest who restores both into the sunlight of hope and love.

MARY EMERSON AND COMPANY NEXT WEEK.

The attraction at the Auditorium all next week presenting a series of plays out of the ordinary is Mary Emerson and her carefully selected company including Miss True Powats Edna Egbert, Eleanor Blanchard, Mildred Robinson Anna Jewett and Eleanor Everett and Polly Phemus. The company is under the personal direction of Samuel Lewis, who has managed Miss Emerson for the past ten years which is in itself a criterion of the class of performances which may be expected from the company. "The Power Behind the Throne," "The Making of Maddalena," "The Will of the Wisp," "The Streak of Yellow," "Lady Frederick," "His Majesty and the Maid," "The Morals of Marcus," and a new farce comedy will each be given a complete scenic presentation the management carrying a car load of special scenery and all accessories to offer finished presentations of each play. Monday evening "The Making of Maddalena," will be the opening play when Miss Emerson will appear in the title role. This play has been a great success the past season and is offered for the first time at popular prices. Seats for the entire week can be ordered at the advance sale at the box office, personally, by mail or by phone. The usual matinees will be the vogue for the week, Wednesday and Saturday.

THE ORPHEUM.

They are all good features on the bill for the last three days of this week. Everyone a headliner but chief among them is "The Four Harmonious Girls." All are said to have excellent singing voices, which denote careful training. The act is nicely staged with elegant costumes and a novel stage setting which makes their act one of the most pleasing singing acts before the public.

It will be of interest to the Newark people to know that Celeste Leslie, the manager of "The Girls" sang in the Episcopal choir here.

Chas Leonard assisted by Ethel Drake in mimicry and comedy should be a big hit. The imitations of Mr. Drake are said to be excellent and high class in every respect. Their act is interspersed with good, clean, wholesome fun which always keeps their audiences in good humor.

Walter Beemer and his juggling girl will offer a very pleasing turn, entitled "Fun in a Bowling Alley." They have an excellent line of novel juggling and are said to be two very clever people.

"The Squire's Decision" as presented by the Bancrofts is a very widely talked of dramatic sketch. It is a home-spun yarn, replete with New England wit and pathos, and has been pronounced by competent critics to be true to life and correctly costumed. The Orpheumscope will have a new film great New York producer, who has four other similar organizations on the big circuits. Mrs. Leslie has just left the Keith & Proctor circuit and accepted a limited number of weeks with the Orpheum circuit, where the act will be seen for the first time.

The act has been one of the big drawing cards for the past season and no doubt will pack the Arcade theatre for the balance of the week. Manager Bassett states that it was after much persuasion that O. G. Murray, owner and lessee of the theatre decided to send it to Newark, as it is one of the most expensive which he has ever played.

Pepito Arriola, Boy Pianist, at the Auditorium Theatre This Evening.

NEWARK GIRL IN HEADLINE ACT AT ORPHEUM THEATRE THIS WEEK

THE FOUR HARMONIOUS GIRLS, WHO WILL BE SEEN AT THE ARCADE THEATRE THE BALANCE OF THE WEEK. THE LADY ON THE RIGHT IS MRS. CELESTE BERRY LESLIE, A FORMER NEWARK GIRL, AND MANAGER OF THE ACT.

Mrs Celeste Berry Leslie, a Newark girl, who has made a success in the theatrical world, will be seen for the first time on a local stage for the balance of the week at the Orpheum theatre.

Mrs. Leslie is the wife of Jack Leslie, the famous Denver comedian, who is known from coast to coast and has been with several of the country's largest productions. His wife is the daughter of H. A. Berry of North Fourth street and was a former choir singer at the Episcopalian church in this city when it was under the direction of the late Edward C. Reynolds.

Celeste Leslie is the manager of the "Harmonious Girls," for Max Witt, the

LIFE SENTENCE IN PENITENTIARY FOR AKRON FIEND

Akron, O., Nov. 16—John Kelly, 22, found guilty by a jury of criminal assault on two-year-old Audrey Martin, was arraigned yesterday before Judge Wanamaker, of the South court of common pleas, for sentence. The prisoner was given a life sentence in the state prison at Columbus at hard labor, except one day each year, the anniversary of the crime, he is to be in solitary confinement, that he may remember the horrible deed which cost him his life's liberty.

Kelly was ordered to stand up when sentence was pronounced. When the court imposed a life penalty there was not a change of expression on the prisoner's face, nor did he say a word. He displayed the same unmarked concern which has been his attitude since the arrest.

BLADENSBURG.

Mr. T. O. McKee and family spent from Friday until Monday with friends at Jelloway.

Mr. and Mrs John Wolfe of Hazel Dell spent Sunday at the home of Mr. Thomas Hess.

Miss Etta Crumrine left last week for Ada, where she will enter school.

Mesdames Jane Holtz, Janie Larson and Orpha Wiggins visited Mrs. Martha McKee Friday.

Mr. and Mrs. Ira Humbert of Howard were the guests of Mr. and Mrs. D. K. Blystone Sunday.

Little Ruel Cochran, who has been quite sick, is able to be out again.

Miss Gertha Nicholls is spending a few days with her parents at Mt. Zion.

HOW TO GET RID OF PIMPLES, QUICK

Stuart's Calcium Wafers Act Quickly On Every Variety of Skin Troubles.

Trial Package Sent Free To Prove It.

Somtimes people write us that they had used creams and lotions for years without effect, yet after five or six days of Stuart's Calcium Wafers their complexions were perfectly clear.

"Stuart's Calcium Wafers Are Simply Grand for Pimples and All Skin Eruptions."

It's easy to understand why. Creams and lotions only get at the surface, while Stuart's Calcium Wafers go right into the blood, attacking the impurities that cause skin diseases. You'll never have a good complexion without pure blood.

Stuart's Calcium Wafers contain no poisonous drug of any kind. They are perfectly harmless and can be taken with absolute freedom. But they work almost like magic. Calcium Sulphide, their principal ingredient, is the greatest blood cleanser known to science.

No matter how bad your skin may be, Stuart's Calcium Wafers will quickly work wonders with it. It's goodbye to blackheads, pimples, acne, boils, rash, eczema and a dirty "filled-up" complexion. A trial package to prove this fact will be sent free if you will send your name and address to F. A. Stuart Co., 175 Stuart Building, Marshall, Mich. Then you can get the regular size package at any drug store at 50 cents a box.

VENISON IS AN EXPENSIVE LUXURY

Venison is something of a luxury. A news item is to the effect that 100,000 deer hunters' licenses have been taken out in Wisconsin this year. Each license costs $25, thus giving Wisconsin $2,500,000 from its deer industry. A well known sportsman figures that the traveling and camping expenses of the hunters will average $75, which means the enormous sum of $7,500,000. He figures that the hunters will average fifty cartridges at three cents each or $150,000 more. Thus the hunters will pay out $10,150,000 for the deer they shoot. Statistics show that about 6,000 deer, weighing, on the average 1,000 pounds, are killed annually. Hence we have an outlay of $10,150,000 for 600,000 pounds of venison, or $16.91 a pound. Please bring us some calf's liver.

GOLD MEDAL FLOUR

OBEY THAT IMPULSE—BUY NOW

Patriotism.

National Politics for Plain Dealer Readers

Not since the election that made Abraham Lincoln president have changes of so great moment portended in politics.

1912 is "Presidential Year," the new chief executive elected must face and solve big problems which come close to the daily life of every citizen.

The Plain Dealer will fairly and squarely keep you in touch with the great movements in political America. Ben F. Allen, the Plain Dealer's Washington correspondent, is favorably and widely known for his breadth of view, his ability to reach the "inside" of situations and facts, and, above all, the spirit of fairness to all issues and all interests in which his articles are written.

Will you, as a right minded citizen, keep abreast of the times this year, that is, will you read the Plain Dealer every day?

It costs but $3 a year; clubs of from five to twenty readers for less.

Plain Dealer Cleveland

LICKING.

There were no services at this place last Sunday, owing to the disagreeable weather. Rev. C. J. Rose of Granville was to have had charge of each service, morning and evening.

The Triangle Club will meet on the evening of Nov. 24.

Miss Winifred Sutton of Columbus who has been visiting her aunt, Mrs. Sanford Buckland, returned to her home last Sunday.

The Misses Viva and Maud Orr spent Friday night with Miss Stella Cunningham at the latter's home, near this place.

Mrs. Harold McCall and children of Worthington spent a few days last week with her sister, Mrs. Otto Thorp.

Mrs. J. O. Newton was called to Virginia last Wednesday owing to the sudden death of her aunt. She returned home Friday night.

The Ladies' Circle of this place will meet with Mrs. Sherman Rees the first Thursday in December, in order to discuss the annual Christmas barrel.

Rev. Newton is preparing a Bible study on the Book of Revelations, and invites all who will to come and help him. The meetings are held on Wednesday night of each week.

Grace Sensabaugh of Granville spent Saturday and Sunday with Miss Mabel Ruffner.

The children of Mr. and Mrs. W. G. Larimore of Union Station have all been on the sick list, but are better at this writing.

The Ladies' Circle met with Mrs. J. C. Ford last Thursday and has as guests Mrs. Ashton of Granville, Mrs. Ewing of Newark, Mrs. Tom Taylor, Mrs. Walter Norris, Mrs. Elmer Ewing, Mrs. McCarty of Union Station.

Mr. Fred Blade of Columbus, who is traveling for the Deering Agriculture Co., spent Saturday night and Sunday at the home of his parents, near Taylor's Bridge.

Mr. James Hillbrant of near this place and Miss Minnie Neel of Hebron were quietly married at the home of the bride last Tuesday night.

Mrs. Stephen Ashton of Granville spent a few days last week at home of her brother, Mr. Ben Haynes, near here.

Mr. and Mrs. Zane Watts, after a short visit with friends and relatives in Quincy, Ill., returned to their home last week.

Mr. and Mrs. Mart Wilson, who have been living on the Samuel Pence farm the past year, moved back to Pataskala last week. Mr. Guy Hartman will take charge of the Pence farm.

A number of young people came up from Newark to the home of Mr. James Black last Wednesday evening and surprised Mrs. Sanford Black. They were masked and all seemed to have a good time, returning to their homes on the last Newark car.

Mr. John Bretz of near this place was found dead in bed last Monday morning. His wife was buried about a month ago.

It's a good plan to look before you leap, especially in leap year.

Protect Yourself!

AT FOUNTAINS, HOTELS, OR ELSEWHERE Get the

Original and Genuine

HORLICK'S MALTED MILK

"Others are Imitations"

The Food Drink for All Ages

RICH MILK, MALT GRAIN EXTRACT, IN POWDER

Not in any Milk Trust

Insist on "HORLICK'S"

Take a package home

Smith Sells It For Less

Castoria, (genuine)	20c
Pinkham's Compound	67c
Life Plant	65c
Zoa Phora	45c
Syrup of Figs	34c
Pierce's Prescription	67c
Pierce's G. M. Discovery	67c
Quinine pills per doz	5c
Quinnine, capsules per doz.	5c
Comp. Cathartic pills	5c

Right Goods and right prices on every article in our stock.

We want your business and will merit it.

R. W. Smith

Every Woman is interested and should know about the wonderful MARVEL Whirling Spray. The new Vaginal Syringe. Best—Most convenient. It cleanses instantly.

Ask your druggist for it. If he cannot supply the MARVEL, accept no other, but send stamp for illustrated book—sealed. It gives full particulars and directions invaluable to ladies. MARVEL CO. 44 East 23d Street, NEW YORK.

JOHN M. SWARTZ,

Attorney-at-Law.

Practices in all courts. Will attend promptly to the business entrusted to him. Special Attention given to collections, administrations of estates, accounts of administrators, executors, guardians and trustees, carefully stated and attended to. Special facilities for obtaining patents in all countries.

Office Over Franklin National Bank.

ALL KINDS

Slate and Tin—Crimped and Corrugated Roofing

REPAIR WORK, STEEL CEILINGS.

I have bought two cars of Furnaces of Schill Bros.' Co., Crestline, O. Anyone needing a furnace for year 1911, can buy same for $5.00 less if allowed to deliver from car to their home. I have bought the amount to get the price, and if in the market, come and see me before you buy. My price will surprise you.

To make room for my immense stock, I will offer all my granite and tinware at 1-4 reduction.

AUTOMOBILE MUD GUARDS AND DASH HOODS, ETC.

H. A. BAILEY

11 N. Fourth St. Cit. Phone 1172.

YOUR GARMENTS LOOK LIKE NEW IF CLEANED BY

STATE DYE WORKS

51 NORTH FOURTH ST.

BOTH PHONES. WAGON CALLS

What "Cooking in Paper Bags" Does

IT does away with the cleaning of greasy pots and pans.

As bags are sealed when contents are cooking, it keeps cooking odors from filling house or apartment.

It conserves the health-giving juices of meats and the life-giving salts of vegetables that escape wholly or in part under the present system of pot-and-pan cooking.

Because of this fact it makes every dish more savory and nutritious, and it is economical, the food weighing practically the same when drawn from, as when put in, the oven.

It means quicker cooking, and, hence, lowering of gas or coal bills.

It saves time and anxiety—you don't have to keep looking at the food from time to time as it is cooking to see if everything is all right. You just put the food in the oven, shut the door, and at the set time take it out, done to a turn.

If food is left in the oven five or ten minutes longer than time called for it will not be harmed in the least, as is likely to be the case under present system of cooking.

A housewife, intelligently employing Soyer's paper-bag cookery, can put an entire meal in the oven, and then, secure in the knowledge that it cannot burn or come out underdone or overdone, go about other duties, or pleasure, until the minute arrives when the meal is to be served.

The Chicago Daily News tells all about Soyer's "Cooking in Paper Bags." It prints every day a descriptive article, telling just how to do the thing, and gives new recipes every day for cooking the every-day meals by the new system.

All newsdealers sell *The Chicago Daily News*. It is Chicago's family newspaper. Its circulation is over 300,000 copies a day. Considering that almost every copy goes into a family of two, three or more members, it is safe to say that a million people read it every day. More people in Chicago read *The Chicago Daily News* than read any other Chicago newspaper.

Order it of your newsdealer today.

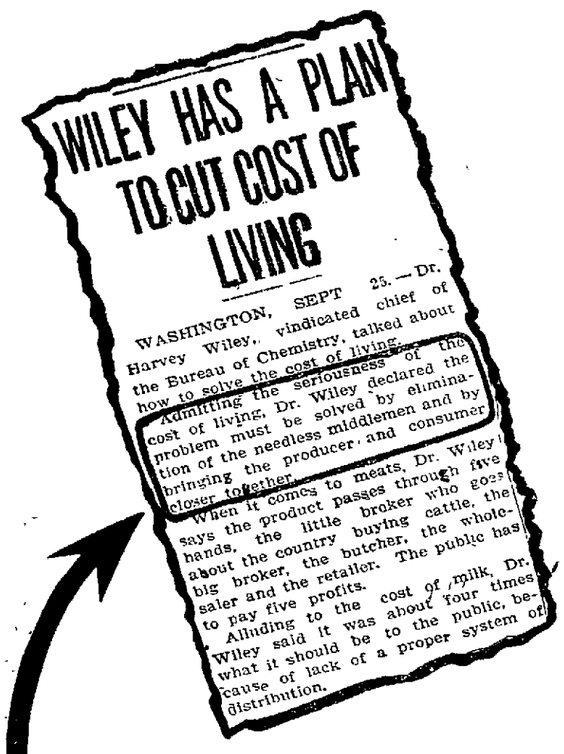
WILEY HAS A PLAN TO CUT COST OF LIVING

WASHINGTON, SEPT 25.—Dr. Harvey Wiley, vindicated chief of the Bureau of Chemistry, talked about how to solve the cost of living.

Admitting the seriousness of the cost of living, Dr. Wiley declared the problem must be solved by elimination of the needless middlemen and by bringing the producer and consumer closer together.

When it comes to meats, Dr. Wiley says the product passes through five hands, the little broker who goes about the country buying cattle, the big broker, the butcher, the wholesaler and the retailer. The public has to pay five profits.

Alluding to the cost of milk, Dr. Wiley said it was about four times what it should be to the public, because of lack of a proper system of distribution.

There you are! Distribution, distribution!

The high cost of selling—bungling, antiquated, costly methods of getting the necessities of life from the producer to the consumer.

Piling up from two to five profits on every article you buy.

That's what is paralyzing small incomes and making big ones wobbly.

Wear-U-Well saw it, and at once put in operation the only system that can bring relief to the public—

Installed its own distributing branches, and sells the product of its factories direct to you without any middlemen's profit whatever.

While others are talking about it, we are doing it.

$1.98, $2.48, $2.98 for shoes that cost you regularly $3.00, $3.50 ond $4.00.

One dollar and two cents saved on every pair—on many much more.

The Wear-u-well Shoe Co.
SAVE A DOLLAR-TWO

No. 28 South Third St., Newark, O.
Factory Branch No. 33.

READ THE CLASSIFIED ADS. ON PAGE SIX
THEY BRING RESULTS AT ONCE. TRY THEM

OBITUARY

MRS. HARRIET LAKE.

Ms. Harriet Lake, widow of the John Lake, who formerly lived on a farm a short distance east of the city, died at her home, corner of East Main street and Hazelwood avenue, Thursday morning at 11:25 o'clock, after an illness of some time with heart trouble. The deceased, who was aged about 65 years, was a most estimable woman and had many friends in the city, who will regret to learn of her death. She was a faithful and consistent member of the East Main street church. The funeral services will be held Saturday morning at the house at 10:30 o'clock, conducted by the Rev. Mr. Trout of Nelsonville, and the interment will be made in Cedar Hill cemetery.

A Father's Vengeance

Would have fallen on any one who attacked the son of Peter Bondy of South Rockwood, Mich., but he was powerless before attacks of kidney trouble. "Doctors could not help him," he wrote, "so at last we gave him Electric Bitters and he improved wonderfully from taking six bottles. It's the best Kidney medicine I ever saw." Backache, tired feeling, nervousness, loss of appetite, warn of kidney trouble that may end in dropsy, diabetes or Bright's disease. Beware; take Electric Bitters and be safe. Every bottle guaranteed. 50c. at F. D. Hall's.

KNOCKED FROM ENGINE AND FOUND IN POOL OF BLOOD

The body of Floyd Cramer, the well known Baltimore and Ohio railroad fireman, of this city, who died in a Cincinnati hospital Wednesday morning, from the effects of an accident which occurred Sunday evening, was brought to Newark Wednesday night and taken to his home, 48 Penney avenue. The funeral will be held Saturday afternoon at 1:30 o'clock from the house. The services will be conducted by the Rev. Mr. Laughlin, and the interment will be made in Cedar Hill cemetery.

The deceased was a fireman on the locomotive on the fast B. and O. passenger train running from Newark to Cincinnati, and Sunday evening while the train was entering the tower or a bridge, knocked him off his engine. He was found lying unconscious in a pool of blood with his skull fractured and suffering from internal injuries. He had been an engineer for some time, but was doing extra firing when the accident occurred. The deceased was a most estimable young man and was born and raised in Newark. He was aged about thirty years and is survived by his widow and an infant daughter ten months old, a mother, sisters and brothers. Mrs. Cramer was formerly Miss Leah Wiles, daughter of Engineer and Mrs. Elmer Wiles of this city.

FRATERNAL AFFECTION.

Recruiting Sergeant: Why do you say you won't enlist unless you're sent to the Seventy-fifth Infantry?

Tim Geoghegan: Beca'se I want to be near me brother that's in th' Seventy-sixt'.—Harper's Weekly.

HIS JUSTIFICATION.

"The trouble with you, Dobby," said Wilkins, "is that you bother too much over little things. It has become a habit with you."

"Well, it would become a habit with you, too, if you had a pair of three-months-old twins in the house," retorted Dobby.—Harper's Weekly.

Bargain Basement.
Stephan's, Fourth and Main.

HARDSHIPS OF EARLY WELSH SETTLEMENTS

Indians Were Bothersome, But Not Hostile—Wild Animals Made Continued Menacing Demonstrations.

Granville, Nov. 16.—The question has often been asked, "What are the Welsh Hills?" It is that portion of Licking county in which the first Welsh settlers located, and has ever since been known and designated as the "Welsh Hills Settlement." It was originally limited to the northeast quarter of Granville township, but the settlement gradually extended in all directions, and its present boundaries, though somewhat indefinite, may be given with some degree of approximation to accuracy. It is mainly in the townships of Newark and Granville, but extends slightly into the townships of Newton and McKean. It begins at Sharon Valley, and extends in a northwesterly direction into McKean township, and is between five and six miles long. It has a width of four miles or more, extending on the northeast into Newton township; its southern boundary being in Granville township, near Granville. The settlement has always been regarded as one of salubriousness; healthfulness being the rule among the hardy, robust inhabitants, and sickness the exception.

The earliest settlers of the Welsh Hills endured great hardships and privations, both in reaching their wild western homes, and during the first years after their arrival. They had to cut out roads to enable them to get to their land with wheeled vehicles; and the roads over which they traveled from the Ohio river, were of recent construction, and but little better than trails through the woods. They generally came in wagons, but a few are said to have brought their families in canoes from Zanesville.

Indians often visited the Welsh settlers in early times, but they were not hostile. A sort of a chief named "Big Joe," and a few of his followers were frequent visitors at the home of David Lewis. They did no particular harm but frightened the women and children, and were not, therefore, welcome visitors.

Wolves were very troublesome to the Welsh pioneers, as well as other pioneers of the county.

It is related of the son of Theophilus Rees, that on one occasion, when some distance from the house in the night, a pack of wolves surrounded and treed him, and then proceeded to gnaw at the trunk of the small tree, and make other menacing demonstrations as he sat on one of the limbs. Fortunately their progress was arrested by some of the settlers, who were drawn thither by the unusually fierce howlings of the hungry beasts. On frequent occasions in the night, the wolves would gather in force about persons passing from one cabin to another, who had to be relieved by their friends armed with guns and torches

One night while the sons of David Lewis and Mrs. Ann Cunningham were engaged in boiling sugar water, near their father's house, a pack of wolves surrounded them, and made such threatening demonstrations as to render it necessary for their parents to disperse them, which they did with the aid of fire brands and powder and lead. They were held at bay by the children, by the free use of fire brands, but the almost entire exhaustion of these brands before the arrival of assistance, rendered their position extremely perilous. Bears were numerous, and there were a few panthers, both very formidable foes.

The present occupants of the Welsh Hills are distinguished for all the qualities of good citizenship and justly claim a good degree of exemption from debasing habits which degrade humanity.

The influence of
A good breakfast
Lasts all day.
With body and mind in poise—
Swinging along smoothly,
Work becomes a pleasure.
Brain and Nerves depend
Much more on food
Than we are apt to suppose.
When it is easy to digest
And contains the right kind
Of nourishment,
The healthy brain will
Respond to all demands.

Grape-Nuts

FOOD

Contains the true elements
From wheat and barley—
Including the phosphates
(Grown in the grain)
Required by Nature in
Rebuilding the tissue cells
Broken down by
Daily wear and tear.

"There's a Reason"

Postum Cereal Company, Limited, Battle Creek, Mich.

EASY GETTING IN THEN.

Mr. Wilson—How did an old sinner like you, Rastus, ever manage to get into church?

Rastus—I'm one ob de charter members, sah.

How's This?

We offer One Hundred Dollars Reward for any case of Catarrh that cannot be cured by Hall's Catarrh Cure.

F J. CHENEY & CO., Toledo, O.

We, the undersigned, have known F. J. Cheney for the last 15 years, and believe him perfectly honorable in all business transactions, and financially able to carry out any obligations made by his firm.

WALDING, KINNAN & MARVIN, Wholesale Druggists, Toledo, O.

Hall's Catarrh Cure is taken internally, acting directly upon the blood and mucous surfaces of the system. Testimonials sent free. Price, 75c. per bottle. Sold by all Druggists.

Take Hall's Family Pills for constipation.

Millinery Bargains.
Stephan's, Fourth and Main.

PERSONALS

A. J. Sweet of the Holophane company is in Chicago.

Mrs. J. E. Jones is lying quite ill at her home in Locust street.

J. O. Presby of the Holophane company of New York is here today.

I. G. Hessin of Centerburg mingled with friends in the city Thursday.

C. W. Kent, the florist, is in Cincinnati this week attending the big flower show.

Mrs. H. C. Bostwick of Mt. Vernon, O., is the guest of Mrs. Eva Bloomer, West Locust street.

W. H. Goberty of Dayton was in the city Thursday, shaking hands with his numerous friends.

Mrs. William Wilson of Urbana, is the guest of Mrs. Edward S. Browne of Granville street.

O. L. Bradford, a prominent resident of Pomeroy, O., transacted business in the city Thursday.

Mrs. Henry Schimpf is spending the day with her husband at the State Hospital at Columbus.

Mrs. Clarence Farahay and children of Zanesville, are visiting relatives in the city for a short time.

Blinn Ramey of Centerburg was in Newark Wednesday evening to attend the Pythian convention.

Mr. and Mrs. E. B. Scribner left Wednesday evening for their future home in New York City.

Miss Lucile Porter, who has been visiting Miss Eleanor Fisher at Granville for some days, returned home Wednesday.

Mr. and Mrs. G D. Freeman of Bucyrus, who have been visiting at Granville for several days, returned home Wednesday.

Miss Eleanor Fisher of Granville, who has been quite ill with nervous prostration, is reported as showing little improvement.

P. R. Hiller, representing a wholesale cigar establishment of Cincinnati, was in the city Thursday and was registered at the Seilei.

Mr. J. M. Smith of the industrial lighting department of the Buckeye Lamp company of Cleveland is visiting the Holophane company today.

Miss Alice M. Wilson of New York City, who has been visiting friends and relatives in the city for the last ten days, returned home Wednesday.

L. A. Rose and wife, who have been making an extended trip through the west, have returned home, having had a very pleasant trip. While absent they visited Cripple Creek, Pike's Peak, Denver, Pueblo and Colorado Springs.

Mr. and Mrs. F. D. Smith of Dallas, Texas, who have been making an extended trip through the east, stopped over in the city on their return home, to make a short visit with friends in Newark and in the southern part of the county.

CORRECTED HIS VERACITY.

James: Papa, I ain't got no syrup.

Father: John, correct your brother

John (leaning over and peering into James's plate): Yes you is.—Harper's Weekly.

The Quickest Cough Cure-Cheap, But Unequaled

A Whole Pint of It for 50c. Saves You $2. Does the Work Quickly or Money Refunded.

For quick and positive results, the pint of cough syrup that you make with a 50-cent bottle of Pinex, cannot be equalled. It takes hold instantly and will usually stop the most obstinate deep-seated cough inside of 24 hours. Even croup and whooping cough yield to it quickly.

The user of Pinex mixes it with home-made sugar syrup. This gives you a full pint—a family supply—of better cough remedy than you could buy ready mixed for $2.50. Easily prepared in 5 minutes—full directions in package.

Pinex soothes and heals the inflamed membranes with remarkable rapidity. It stimulates the appetite, is slightly laxative, and tastes good—children like it. Excellent for hoarseness, asthma, bronchitis, and other throat troubles, and has a wonderful record in cases of incipient lung trouble.

Pinex is a special and highly concentrated compound of Norway White Pine extract, rich in guaiacol and other natural healing pine elements. Simply mix with sugar syrup or strained honey, in a pint bottle, and it is ready for use. Used in more homes in the U. S. and Canada than any other cough remedy.

Pinex has often been imitated, but never successfully, for nothing else will produce the same results. The genuine is guaranteed to give absolute satisfaction or money refunded. Certificate of guarantee is wrapped in each package. Your druggist has Pinex or will gladly get it for you. If not, send to The Pinex Co., Ft. Wayne, Indiana.

Every cloud may have a silver lining, but you have go to turn it inside out to find it.

Over-Worked Girls

Read What This Girl Says:

Appleton, Wis.—"I take pleasure in writing you an account of my sickness. I told a friend of mine how I felt and she said I had female trouble and advised me to use Lydia E. Pinkham's Vegetable Compound, as she had taken it herself for the same trouble with wonderful results. I had been sickly for two years and overworked myself, and had such bad feelings every month that I could hardly walk for pain. I was very nervous and easily tired out and could not sleep nights. I had dizzy spells, and pimples came on my face. But I have taken your Vegetable Compound and I am entirely cured. I think it is the best medicine in existence."—Miss Cecilia M. Bauer 1161 Lawrence St., Appleton, Wis.

THIS GIRL SAYS IT IS WOMAN'S BEST FRIEND:

Chicago, Ill.—"Your Compound cured all my troubles and I am feeling strong and happy and able to work now. Wherever I go I shall praise Lydia E. Pinkham's Vegetable Compound, as I think it is woman's best friend. I have told all my friends the good it has done me."—Miss Maggie Isbauer, 2418 So. Whipple Street, Chicago, Illinois.

Lorimor, Iowa.—"I had a heavy cold in the spring and got all run down and was irregular. I had no strength and had bearing down pains in my sides and back, and was very nervous and excitable. I took Lydia E. Pinkham's Vegetable Compound, and I am all right again, and stronger than before."—Miss I. E. Williams, Lorimor, Iowa.

Is it not reasonable to suppose that a medicine that did so much for these girls will benefit any other girl who is suffering with the same troubles?

Does it not seem the only sensible thing to give such a medicine at least a trial? You may be sure that it can do you no harm, and there is lots of proof that it will do you much good.

For 30 years Lydia E. Pinkham's Vegetable Compound has been the standard remedy for female ills. No sick woman does justice to herself who will not try this famous medicine. Made exclusively from roots and herbs, and has thousands of cures to its credit.

Mrs. Pinkham invites all sick women to write her for advice. She has guided thousands to health free of charge. Address Mrs. Pinkham, Lynn, Mass.

Newark Attorneys

RAY MARTIN,
Rooms 12-1-12 Lansing Block.

HENRY C. ASHCRAFT,
24½ West Main— Automatic Phone 1018

Fitzgibbon & Montgomery,
907 Newark Trust Building.

FULTON & FULTON,
18½ North Park Place.

J. V. HILLIARD,
605 Trust Building.

JONES & JONES,
903 Trust Building.

HARRY D. BAKER,
7½ North Third Street.

D. M. KELLER,
Franklin Bank Building.

T .L. KING,
25½ South Third Street.

KIBLER & KIBLER,
1007 Newark Trust Building.

J. W. LEIDIGH,
704 Newark Trust Building.

J. H. MILLER,
25½ South Third Street.

SMYTHE & SMYTHE,
45½ West Main Street.

JOHN M. SWARTZ,
Over Franklin National Bank.

ROBERT W. HOWARD,
23½ SOUTH SIDE SQUARE.
New Phone 1554.

FREDERIC M BLACK,
907 Newark Trust Building.

JOSEPH W. HORNER,
702 TRUST BLDG. Auto. Phone 1692

FRANK A. BOLTON,
716 Trust Building.

Park National Bank

Newark, Ohio.
Capital $100,000.00
Surplus .....$ 12,000.00
Your Banking Business Solicited

Beacon Blankets and Comforters

We want you to see some of these beautiful Beacon Blankets. They are the close, soft cotton kind, that feel all the world like wool, they look like wool. They are sanitary, easy to wash and colors are fast. Their patterns are dainty and colorings as beautiful as the finest Australian Blankets.

$2.50 a Pair—In dainty blue and pink, all over plaids with silk bound edges.

$2.75 a Pair—Plain white grounds with fancy borders

$2.50 Bath Robe Blankets—Warm, light, beautiful designs in the blankets with cords to match, one for the neck and a girdle for the waist, in tan, grey, brown, blue and red.

$5.00 Comforters—Made like the blankets, only heavier and warmer. No stuffing or filling. A clean sheet of woven cotton in handsome jacquard designs in two and three colors. Heavy border all around and allover designed centers.

Sale of Children's Underwear

All Sizes 25c Each Garment

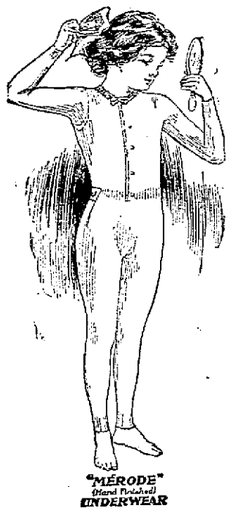

These are heavy fleeced garments in both grey and ecru colors in Vests, Pants and Drawers. There are all sizes to select from, from 24 to 34. These are the best heavy cotton garments you can buy and are very low in price. Instead of paying 35c, you can buy all sizes tomorrow, at .....25c each

CARPETS The Griggs Store CLOAKS

$18, $20, and $22.50 Tailored Suits Go At $10.00

Imagine Choosing From $18.00 to $22.50 Ladies' an d is ses Tailored Suits For Only $10.00

It's Really Unheard of!

When you have seen the representative array which occupies the Special Sale Racks, you will find it hard to believe that suits so exquisitely made of materials so fine, can be offered at such a low price.

There are one hundred and fifty. The sale is to last until all are gone.

Selections will be best upon the first days.

The event includes several lines of sample suits—styles which are just now at the commencement of their vogue in New York.

The variety is as great as the number of suits; hardly two alike. While many are very elaborately trimmed, quietness rather than pretense is their note.

We have never seen prettier mixtures; Basket Novelty Cloths, Zibalines, Wide Wale Serges and Worsteds than have been used in their making. We have never seen better tailored or more beautifully finished garments. Their number prevents description, but you can depend upon it that the color, the size and the sort of material you want are to be found in this extraordinary gathering at this extraordinary price.

Real Values $18, $20 and $22.50, choose tomorrow at $10.00

THE STORE THAT SERVES YOU BEST — Meyer & Lindorf NEWARK, OHIO. — EAST SIDE OF SQUARE NEXT TO P. O.

NEWARK TYPOS PAVE THE WAY WHO IS NEXT?

A few days ago the Newark Typographical Union voted unanimously to give the proceeds of one day's labor from each member toward the Newark Hospital building fund.

If the other labor organizations will follow suit, the Hospital Trustees will have a splendid start toward the $50,000 fund that is required. While no active steps have as yet been taken by the trustees, they are planning a line of action and are now receiving a number of subscriptions. Any one who will give the Hospital project a boost is invited to send subscriptions to Mr. H. D. Woodbridge, secretary, in care of the Franklin National Bank of Newark.

The action of the Newark printers in thus manifesting their interest in the hospital project in a practical way, brings to mind the way they have of raising funds down in Georgia for its orphans' asylums.

The Georgia way is the giving of one day's work each year for the orphans, and that's something almost everybody can do. The last day given, and that wasn't long ago, an increased number of people took part in the plan that has worked so successfully for the care of the state's orphans, and for the coming year more than three thousand of them will receive the attention they might otherwise have received had they not been bereft of parents.

The invitation is extended to everybody in the state to contribute the wage or salary of a single day to some orphan asylum in the state. No particular institution is favored in the invitation. All that is asked is the result of a day's work once a year, the day being fixed by a committee.

The same plan might be used to advantage here to raise funds for the new Hospital. The Newark printers have paved the way? Who next?

Ladies' Coats and Suits.
Stephan's, Fourth and Main.

HARRY KEAR HAS RECOVERED FROM SEVERE ILLNESS

The many friends in this city will be pleased to learn that Mr. Harry Kear, who after visiting relatives in Newark for several weeks, and while on his way to his home in San Francisco, Cal., was taken ill with pneumonia at the home of his daughter, Mrs. Harvey Reitz in Chicago, has recovered sufficiently that he in company with Mrs. Kear left Chicago on Wednesday for their home.

HOMELESS SEEK WINTER REFUGE AT INFIRMARY

Statistics Regarding the Licking County Institution, Which is Capably Managed.

With the advent of winter, the homeless and friendless are seeking refuge in the County Infirmary. The total population at this time is close to the 90 mark. Of these about sixty are men and thirty women. This is the largest number that has ever been cared for at the infirmary, with the exception of two years ago, when the books show that the total number of inmates was 102. It is thought that the population of the institution will reach the record mark by the first of the year.

Only a few of the inmates are able to do any work to amount to anything, and nearly all the work connected with the institution is done by persons other than the inmates. Of course there are a few of the inmates, both men and women, who are capable of assisting to a limited extent in performing certain duties.

At this time there is quite a number of the inmates being cared for in the sick wards. Two regular farm hands are employed, being Robert O'Dell and Milton Luther, both good men. There are also employed one seamstress, two cooks, two domestics and one engineer. At present a fine herd of twenty-one Jersey cows supplies all the milk and butter for the institution, while a considerable quantity of butter is sold. Seven head of horses are required to perform the work of the institution, while there is on the place a herd of over one hundred head of hogs, of which seventy are being fattened to kill.

The institution is under the superintendency of E. O. Vermillion, while his capable wife, Mrs. Mary Vermillion, most efficiently performs the duties of matron. The Board of Directors consist of Messrs. James Redman, president; P. W. Brubaker, vice president and Frank Dudgeon, clerk.

GOOD-BYE ECZEMA

Rub On Zu-Ke—Rub Out the Agony from All Skin Diseases.

Fifty cents for a generous box of Zu-Ke at Evans' Drug Store. Think of it: 50 cents for a remedy that in a few hours will prove to you that at last you have the real ointment that really cures.

This is the first season Zu-Ke has been advertised—but it has been curing eczema, salt rheum, pimples, itch, piles and other skin diseases among white people for 60 years. For centuries it was the eczema cure in many Indian tribes and from an old Indian medicine man the formula was obtained.

Well Dressed Women Never Slight Their Shoes

They take particular pains to have just the proper style always. Some attractive new patterns for indoor and outdoor wear just in.

Tans, Gun Metal, Patent, Etc. Rubbers to fit them.

LINEHAN BROS.

New Railroad Coming to Town!

The children's railroad, taking them to "Happy Town" on the new "Chew-Chew" cars. Fare, 10 cents. Trip as long as the cars last (which may not be long, but there are more where they came from).

Happy Town "Chew-Chew" Cars

are an amusing new cracker toy which overjoys every child. Crisp, slightly sweet, they just suit youthful palates.

Made in the form of engines and cars, with wheels which may be fastened on with straws, it is hard for the children to decide whether to play with "Happy Towns" or eat them.

Come in a cute package which makes the "Happy Town" station.

Mothers approve of "Happy Towns" because they are pure, easily soluble, absolutely digestible, not too rich. They keep the children from begging for candy. Box of 100 crackers, 10 cents.

Other "Happy Town" Cracker Toys

The "Happy Town" Circus, Garage, Fire Department, Trolley Cars, Farm, etc., will soon be ready. Ask your grocer. Made only by

The Green & Green Company, Edgemont, Dayton, Ohio (4)

Patent applied for

Winchester Guns
Winchester Ammunition

Stevens, Remington, Marlin and Union Repeating Shot Guns at

NEWARK HARDWARE CO.
23 West Main St.

READ ADVOCATE WANT ADS, PAGE 6